

2026 Annual Accountability Report

Public Service Commission

Agency Code: R040

Table of Contents

Agency's Discussion and Analysis 1

Agency Organization Chart 10

Reorganization and Compliance 11

Strategic Plan Results 14

Strategic Plan Development 17

Budget Data 21

Legal Data 22

Services Data.....140

Partnerships Data.....144

Reports Data 147

Submission Form.....149

AGENCY NAME:	Public Service Commission of South Carolina		
AGENCY CODE:	R040	SECTION:	072

AGENCY'S DISCUSSION AND ANALYSIS

The Public Service Commission of South Carolina (Commission or PSC) regulates the rates and services of investor-owned public utilities in the State of South Carolina and has limited jurisdiction related to the South Carolina Public Service Authority (Santee Cooper). With more than 100 years of service to the state of South Carolina, the PSC establishes just and reasonable standards for investor-owned public utilities' rates and services.

The mission of the Public Service Commission of South Carolina is to serve the public by providing open and effective regulation and adjudication of the state's public utilities through consistent administration of the law and regulatory process. The State Regulation of Public Utilities Review Committee serves as the joint legislative committee that oversees the operations of the Commission authorized by Act 175 of 2004 and is chaired by Senator Thomas Alexander.

For the Public Service Commission of South Carolina to carry out its mission, the Commission must be alert to and anticipate emerging issues in the industries it regulates, including federal regulatory developments. Maintaining effective communications with its stakeholders aided the Commission in achieving this goal.

Executive Summary of Achievements

Strategic Goal I: Optimize Our Processes, Systems, and Decisions

- The Commission's Docket Management System (DMS) was enhanced to improve its user interface, data and logic management, and reporting features. Improvements and enhancements were made as follows: Links to archived hearing videos were added to the "Hearings" tab in a Docket; new matter types were added; and a pre-population feature was added to the eFiling System.
- The Commission conducted workshops and initiated rulemakings related to Act 41 of 2025 as follows: Directive Order No. 2025-744 was issued adopting "Customer Complaint Procedures" (amended in Directive Order No. 2026-331), Directive Order No. 2025-745 was issued adopting "Guidelines for Site Visits and Educational Tours", and a hearing was held regarding proposed new and/or amended regulations related to Act 41 of 2025's procedural requirements.
- The Commission conducted workshops and initiated rulemakings related to customer public hearings as follows: Two workshops were held, and as a result, the Commission filed proposed S.C. Code Ann. Regs. 103-845.1 with the General Assembly regarding Public Witness Testimony and Customer Public Hearings; a hearing was held on the proposed regulation on March 17, 2026, and the Commission issued Order No. 2026-361 approving the proposed new regulation on June 26, 2026.

Strategic Goal II: Maintain Our Commitment to the Judicial Process

- Commission Orders were issued within an average of 21.29 days of Commission Directives. This average accounts for a slight improvement in the time it took to issue Orders compared to fiscal year 2024-2025 (21.91 days).
- Commissioners and Staff participated in over 640 hours of professional education.
- Annual Ethics Training was conducted in accordance with S.C. Code Ann. Section 58-3-30(C).

Strategic Goal III: Improve Our Operations Continuously

- The PSC held three meetings with its Advisory Committee to discuss its processes and procedures. As a result of these meetings, the Commission improved/implemented the following action items: publication of a Regulatory Dictionary and identification/resolution of issues related to the Commission's eService System.
- The Commission held two Regulatory Process Review Forums on August 1, 2025, and June 12, 2026, to discuss the operations of the Commission.

Strategic Goal IV: Manage Risk

- Quarterly simulated phishing emails were sent to employees to test their recognition of a malicious email.
- Staff and Commissioners completed annual cybersecurity training.

AGENCY NAME:	Public Service Commission of South Carolina		
AGENCY CODE:	R040	SECTION:	072

The Commission continued to improve its hearing procedures to provide the public with accessible, transparent, and effective regulation of public utilities and with clear information about the regulatory process and its decisions. To increase transparency and engagement with public utility consumers, the Commission continued the implementation of a more robust communications platform, including its SC Utility Consumer website, social media accounts, and advertising campaign. The Commission also utilized its Public Information Notice (PIN) program and Order Alert System.

An ongoing goal of the Commission is to improve its operations through technological advances. As opportunities are identified, the Commission will investigate both costs and benefits before taking the appropriate actions.

The Commission must regulate the electric utility industry effectively, safeguarding ratepayers without unduly burdening the industry or stifling competition. On May 12, 2025, Governor McMaster signed the South Carolina Energy Security Act (Act 41 of 2025). Act 41 includes issues such as electric rate stabilization, energy infrastructure projects, changes to the Commission's regulatory processes, updates to utility facility siting and environmental protection laws, agreements concerning qualifying and transformational customers, and the addition of competitive procurement for energy storage facilities. The Commission conducted workshops and initiated rulemakings related to Act 41 of 2025 during the year, which resulted in new "Customer Complaint Procedures" and "Guidelines for Site Visits and Educational Tours" being adopted.

The public relies on the Commission's online systems to access information related to its operations. The Commission must budget funds to support maintenance and development of the systems.

The Commission's primary duty is to adjudicate cases involving the state's investor-owned utilities. In the last fiscal year, the Commission opened 369 new dockets, including non-docketed items, held 75 hearings, issued 125 orders, and 656 directive orders. In 2024-2025, the PSC issued 93 orders and 672 directive orders. A total of 7,960 matters were posted on the Commission's Docket Management System (DMS). The Commission also held 47 Commission Business Meetings during the year.

DMS Statistics

Fiscal Year	New Dockets*	Total Matters Posted**
2021-2022	452	6,867
2022-2023	450	7,461
2023-2024	489	8,006
2024-2025	393	6,668
2025-2026	369	7,960

*Includes Non-Docketed Items (NDI)
**Does Not Include NDI Matters

Non-Docketed Items*

Fiscal Year	Number of Non-Docketed Dockets
2021-2022	48
2022-2023	90
2023-2024	86
2024-2025	68
2025-2026	46

*Non-Docketed Items are uncontested cases.

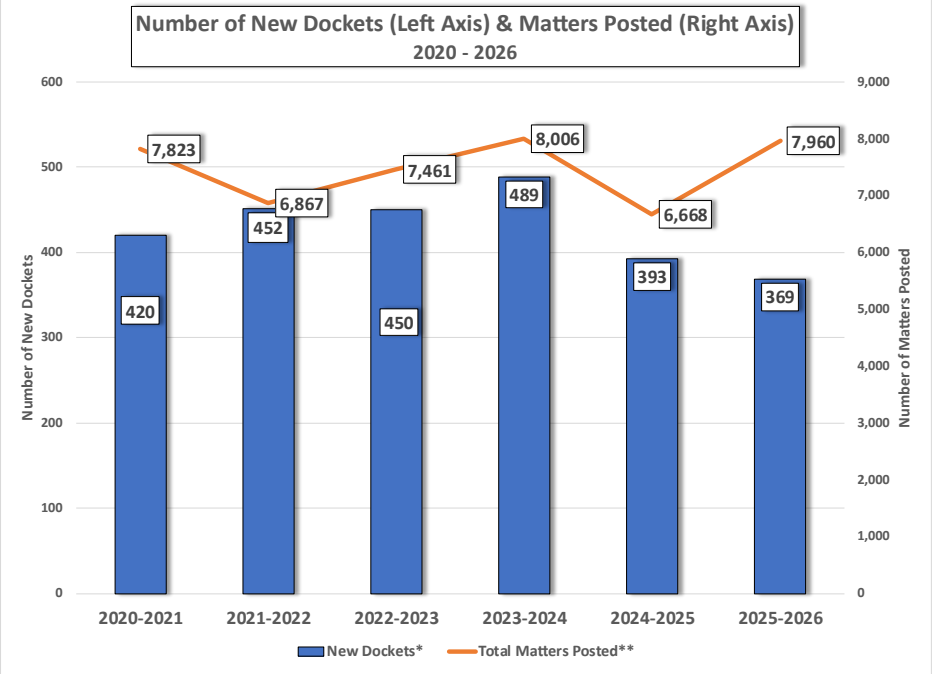

AGENCY NAME:	Public Service Commission of South Carolina		
AGENCY CODE:	R040	SECTION:	072

The Commission's hearings encompass the electric, gas, telecommunications, transportation, water, and wastewater industries. There continues to be a steady number of filings and/or hearings within the electric utility industry due to the impact of ongoing issues that the Commission must address from a regulatory standpoint, including Act 41 of 2025 (the South Carolina Energy Security Act). Some of these issues include demand-side management and energy efficiency programs, integrated resource plans, and major utility facility siting cases. The Commission also heard electric and water/sewer rate cases during the fiscal year. The following charts provide a breakdown by industry of the hearings and Allowable *Ex Parte* Communication Briefings held during the year.

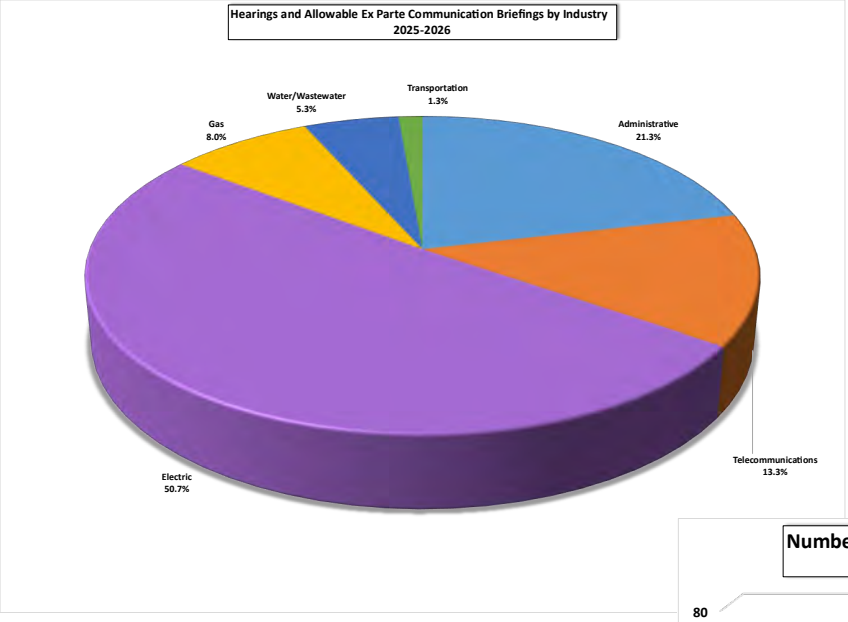

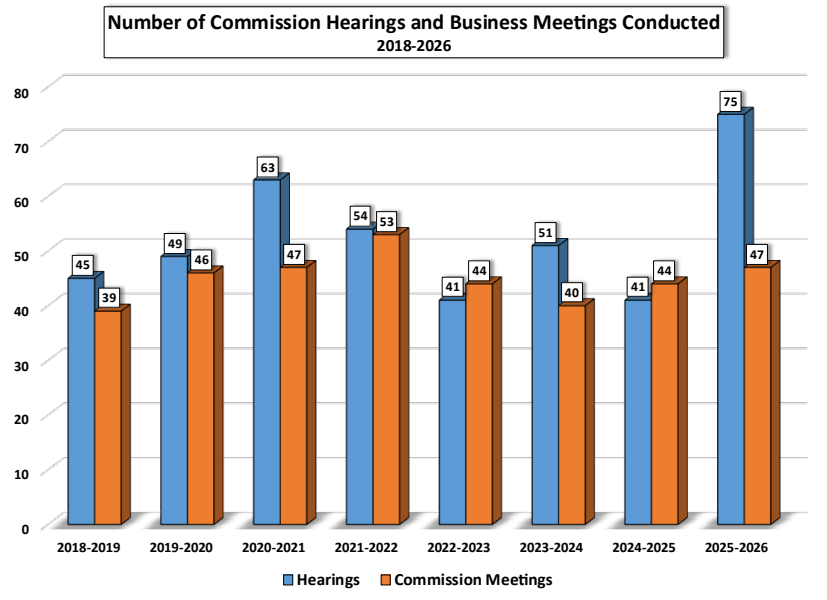

During the fiscal year, the PSC disposed of 741 action items at the Commission's Business Meetings, and the Commission was advised of 3,751 matters. Action items are matters where the Commission makes a decision during a Commission Business Meeting. The Commission decided numerous important matters that required significant time and resources, including those in the chart on the next page.

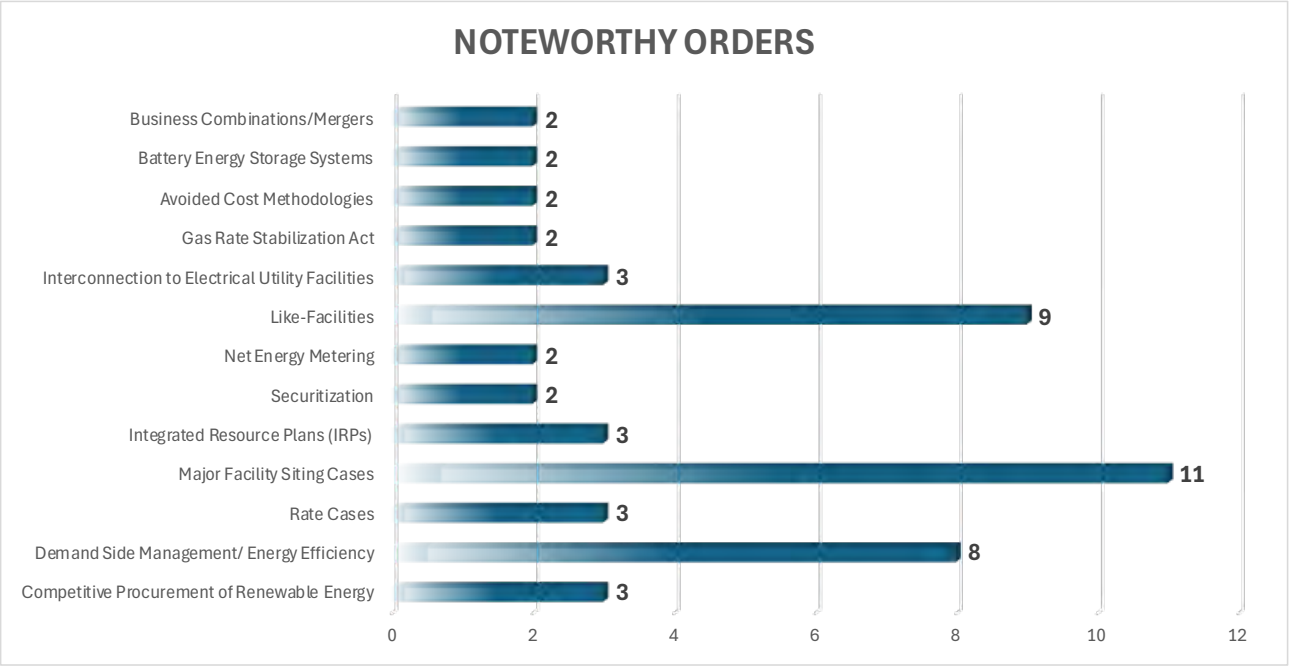

In addition, the Commission conducted **twenty customer public hearings** virtually and in-person during the fiscal year. The table below details the case and locations of each customer public hearing the Commission held during the year.

Case	Locations
2025-154-E: Application of Duke Energy Progress, LLC for Increase in Electric Rates, Adjustments in Electric Rate Schedules and Tariffs, and Request for an Accounting Order	**Florence, Sumter, Bishopville, and Columbia**
Docket No. 2025-172-E: Application of Duke Energy Carolinas, LLC for Increase in Electric Rates, Adjustments in Electric Rate Schedules and Tariffs, and Request for an Accounting Order	**Spartanburg, Anderson, Greenville, Greenwood, and Columbia**
Docket No. 2025-250-E: Joint Application of Duke Energy Carolinas, LLC, North Carolina Electric Membership Corporation, and Central Electric Cooperative, Inc. for a Certificate of Environmental Compatibility and Public Convenience and Necessity for the Construction and Operation of a New Combined Cycle Generating Plant in Anderson County, South Carolina (See Also ND-2025-42-E)	**Anderson and Columbia**
Docket No. 2025-243-WS: Application of Kiawah Island Utility, Inc. for Approval of an Adjustment in Rates and Charges and Modifications to Certain Terms and Conditions for the Provisions of Water and Sewer Service	**Columbia**
Docket No. 2025-253-E: Application of TOCE SC Solar 1, LLC for a Certificate of Environmental Compatibility and Public Convenience and Necessity for the Construction and Operation of a 170 MW Solar Facility in Sumter County, South Carolina Pursuant to S.C. Code Ann. § 58-33-10 et seq.	**Sumter**
Docket No. 2025-323-E: Joint Application of South Carolina Public Service Authority (Santee Cooper) and Dominion Energy South Carolina, Inc. for a Certificate of Environmental Compatibility and Public Convenience and Necessity for the Construction and Operation of an Advanced Class Combined Cycle Generating Plant and Associated Facilities in Colleton County, South Carolina, Pursuant to S.C. Code Ann. § 58-33-10 et seq.	**Walterboro**

AGENCY NAME:	Public Service Commission of South Carolina		
AGENCY CODE:	R040	SECTION:	072

Docket No. 2025-325-E: Application of Dominion Energy South Carolina, Inc. for Authority to Adjust and Increase Its Retail Electric Rates and Charges	**Charleston, Bluffton, Aiken (twice), Columbia**
Docket No. 2025-323-E: Joint Application of South Carolina Public Service Authority (Santee Cooper) and Dominion Energy South Carolina, Inc. for a Certificate of Environmental Compatibility and Public Convenience and Necessity for the Construction and Operation of an Advanced Class Combined Cycle Generating Plant and Associated Facilities in Colleton County, South Carolina, Pursuant to S.C. Code Ann. § 58-33-10 et seq.	**Columbia**

The Commission issued 139 Directives, 656 Directive Orders, and 125 Orders throughout the fiscal year. Notably, the Commission issued its Orders within an average of 21.29 days of Commission Directives. This average accounts for a slight improvement in the time it took to issue Orders compared to fiscal year 2024-2025 (21.91 days). The following tables and charts display the number of advised versus action items, Orders issued with the Chairman's signature, Directives, and Directive Orders issued by industry.

Advised vs. Action Items		
Year	Advised	Action
19-20	2,676	876
20-21	3,850	893
21-22	3,619	821
22-23	3,972	923
23-24	3,524	924
24-25	2,649	778
25-26	3,751	741

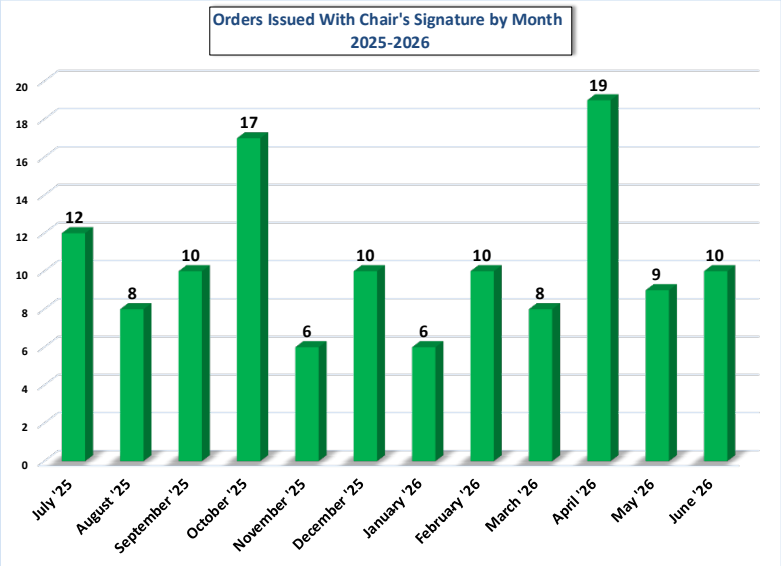

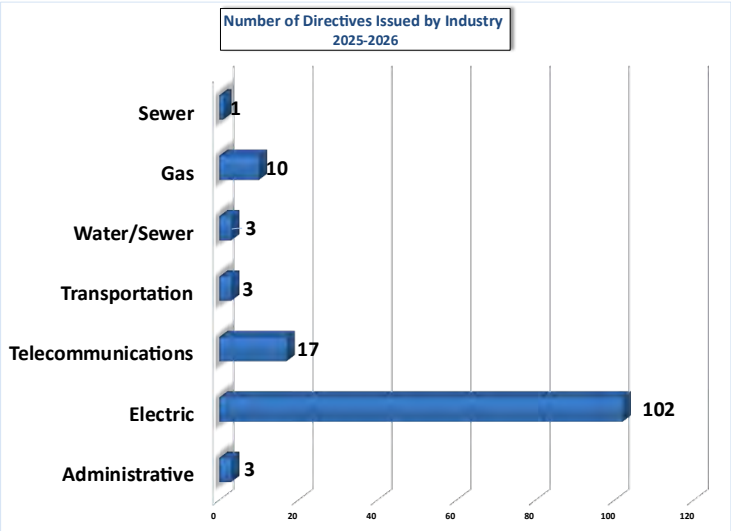

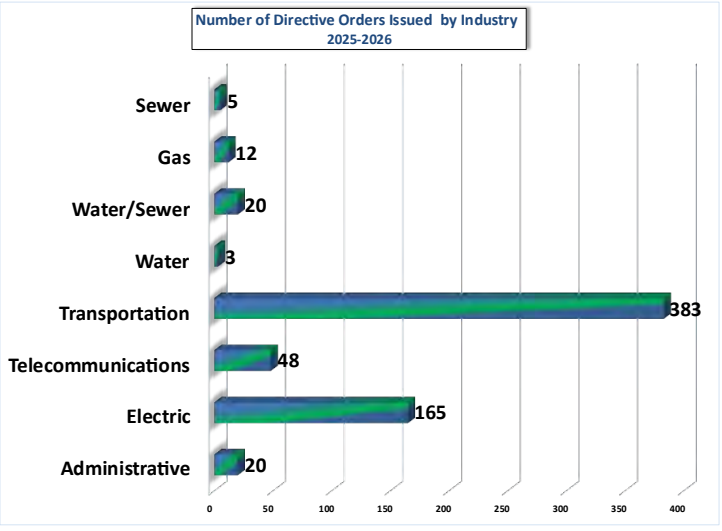

The Commission remained active in national organizations, providing opportunities for involvement in emerging utility issues through attendance at national and regional regulatory conferences (NARUC, SEARUC, etc.) and

involvement in associated committees and related organizations. Involvement in these organizations provides an important means of staying abreast of key issues in the regulated arena.



The Commission continued to execute its robust digital communications program during the year to increase the transparency of the Agency's operations. This program included digital newsletters, livestreaming of Commission hearings and meetings, the use of social media, and an increased public communications plan through the Commission's Order Alert System and Public Information Notices program. In the most recent fiscal year, the Commission launched a new online complaint form that streamlines the submission process for complainants. Additionally, in response to Act 41 of 2025, the Commission adopted Site Visit Guidelines and Educational Tours, new procedures for complaints, and initiated rulemakings to implement customer public hearing procedures.

The Commission continued to use its Facebook, Instagram, and LinkedIn profiles during the fiscal year but primarily focused its advertisement strategy on driving traffic to its websites. The Agency exceeded its benchmarks and general expectations with traffic coming into the PSC website (www.psc.sc.gov) at an increased pace compared to previous years. Additionally, the Commission continued using Nextdoor to publicize consumer information via the official State of South Carolina account, which the PSC shares with other agencies and governmental organizations. As of June 2026, the Nextdoor account is followed by 1,744,721 users in 7,317 neighborhoods across South Carolina.

PSC Social Media Followers						
Platform	**FY 20-21**	**FY 21-22**	**FY 22-23**	**FY 23-24**	**FY 24-25**	**FY 25-26**
SC Utility Consumer Facebook	1,520	1,804	1,842	1,872	1,846	1,831
SC Utility Consumer LinkedIn	0	0	7	9	11	10
PSC Facebook	2,577	6,317	6,257	6,439	6,352	6,335
PSC LinkedIn	0	0	90	126	158	214
PSC Instagram	0	0	0	0	16	38
TOTAL	**4,908**	**8,971**	**9,059**	**8,446**	**8,383**	**8,428**

Over the course of the year, the PSC contracted with *The Post & Courier* to provide digital marketing and search engine optimization (SEO) for the Agency. The campaigns produced the following results:

FY 2025-2026 Marketing Campaign	
Total Impressions	54,120
Ad Click-Through Rate	.12%
SEO Conversions	87
SEO Click-Through Rate	17.84%

Impressions refer to the number of times PSC content was displayed on a user's screen because of the marketing campaigns.
SEO Conversions refers to the percentage of organic visitors who visited a PSC site due to a search result.
Click-Through Rate refers to the percentage of users who clicked on a search result or advertisement leading to the Commission's websites.

The Commission's digital advertising campaign yielded 54,120 impressions and a .12% click-through rate, exceeding the industry standard of .08%. The search engine marketing campaign also exceeded expectations and industry averages, with an average click-through rate well above the industry standard of 6.42%, and a cost-per-click of $1.56, compared to an industry average of $5.26. These favorable comparisons illustrate the success of the campaigns.

During the fiscal year, the Commission continued livestreaming its Commission Business Meetings, hearings, and training sessions. All 75 hearings, 47 Commission Business Meetings, and 22 workshops/forums were streamed during the year. The PSC also used its livestreaming service to stream three off-site customer public hearings from venues in Bluffton and twice in Aiken, South Carolina. Statistics for the livestream are provided in the following table. The Agency's annual average number of viewers after six years of livestreaming is 21,990. Most of our viewers come from the PSC's website (www.psc.sc.gov), frequently from the Livestream calendar page. The Commission will continue to track livestream traffic and analyze its trends over time.

PSC Livestream Viewer Traffic						
	Total Events (FY 2020-2021)	**Total Events (FY 2021-2022)**	**Total Events (FY 2022-2023)**	**Total Events (FY 2023-2024)**	**Total Events (FY 2024-2025)**	**Total Events (FY 2025-2026)**
July	877	1,258	553	2,330	4,335	2,699
August	517	1,535	480	6,375	869	2,470
September	518	656	655	4,145	7,890	1,970
October	1,228	954	1,096	2,511	1,959	3,220
November	1,550	1,726	1,107	1,116	1,133	2,212

December	777	331	297	3,130	743	991
January	3,433	308	1,176	650	1,029	1,093
February	1,541	280	287	1,360	573	4,797
March	2,742	403	400	613	764	2,929
April	2,467	771	2,145	511	1,083	10,964
May	1,046	601	857	5,345	673	5,066
June	655	553	2,341	1,576	1,843	2,854
TOTAL	**17,351**	**9,376**	**11,394**	**29,662**	**22,894**	**41,265**

During the 2025-2026 fiscal year, the Commission continued to use its eService System to serve matters and orders to parties of record in dockets. The system continues to be an effective and efficient resource for delivering matters and orders in a timely manner. The chart below provides a breakdown of the items served via the system by utility industry. The electric utility industry continues to be the most active.

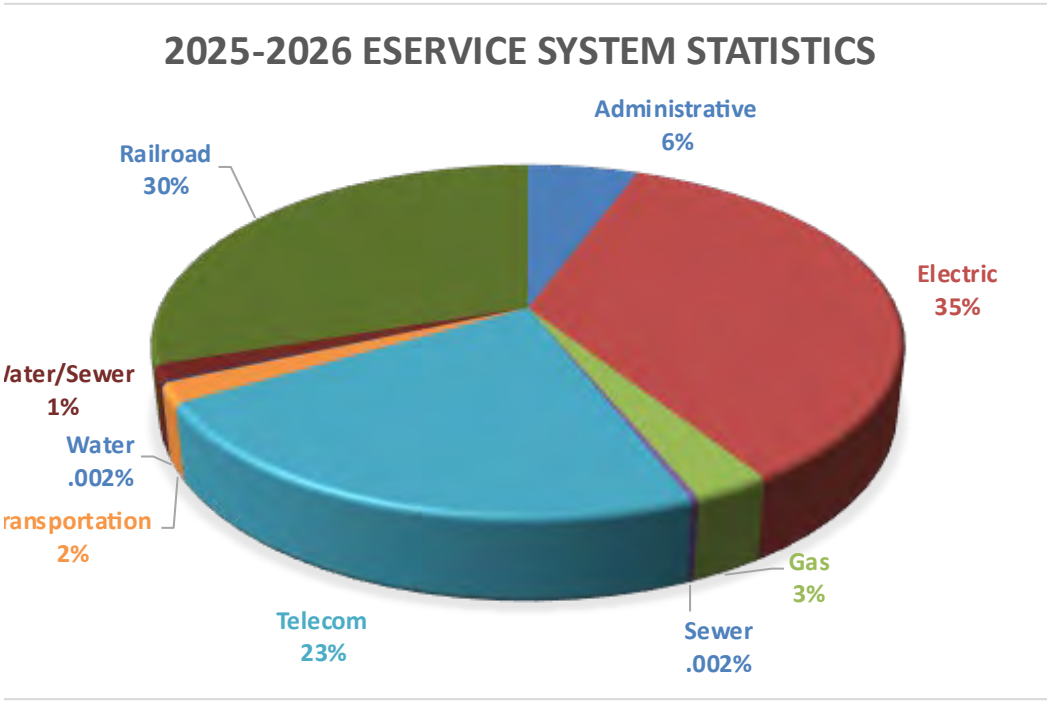

The Public Service Commission performs an annual exercise of developing performance measures in the areas that are critical to the successful operation of the Agency. The Agency's Strategic Plan serves as its compass in the performance measurement development process.

APPENDIX A
PROCEEDINGS AND ACTIVITIES BY INDUSTRY DURING FISCAL YEAR 2025-2026

General Rate Cases	
Electric	2
Water/Sewer	1
Customer Public Hearings	
Electric	19
Water/Sewer	1
Petitions for Revocation of Certificates	3
Fuel Factor Cases – Electric	3
Purchased Gas Adjustment – Gas	2
Major Utility Facility Siting Cases	11
Act 62 of 2019 and Act 41 of 2025	
Integrated Resource Plans	3
Competitive Procurement of Renewable Energy	3
Demand Side Management/Energy Efficiency	8
Avoided Cost Methodologies	2
Net Energy Metering	2
Like Facilities	9
Battery Energy Storage	2
Securitization - Electric	2
Other Reviews and Studies	
Allowable Ex Parte Briefings	
Electric	8
Gas	1
Telecommunications	1
Water/Sewer	1
Regulation Review Workshops	17
Regulation Rulemakings	3
Public Forum Regarding Regulatory Processes	2

Agency Name:	Public Service Commission of South Carolina		
Agency Code:	R040	Section:	072

AGENCY ORGANIZATIONAL CHART

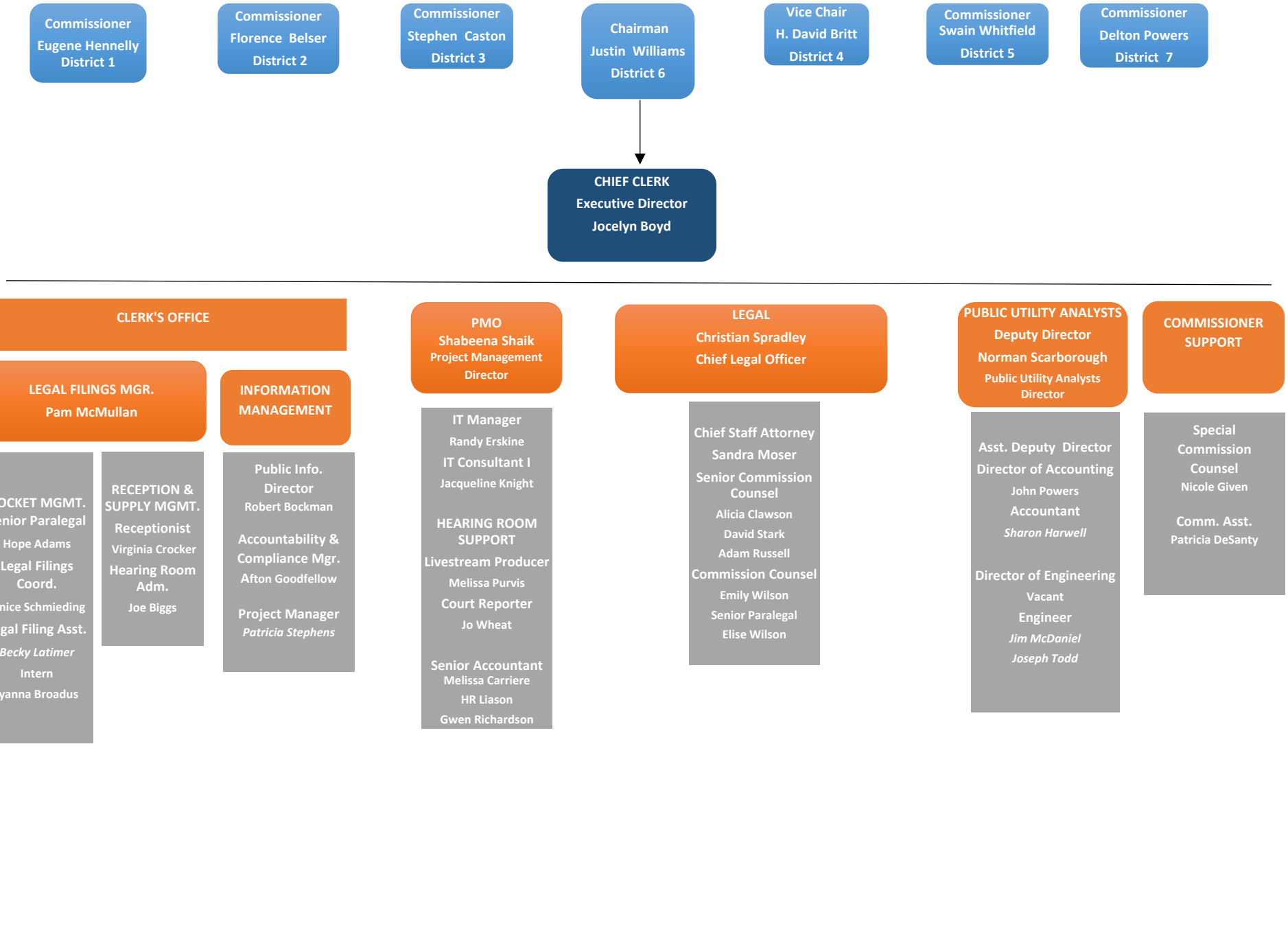

2026

Reorganization and Compliance

as submitted for the Accountability Report by:

R040 - PUBLIC SERVICE COMMISSION

Primary Contact

First Name	Last Name	Role/Title	Email Address	Phone
Afton	Goodfellow	Accountability & Compliance Manager	Afton.Goodfellow@psc.sc.gov	803-896-5100

Secondary Contact

First Name	Last Name	Role/Title	Email Address	Phone
Jocelyn	Boyd	Chief Clerk/Executive Director	Jocelyn.Boyd@psc.sc.gov	803-896-5100

Agency Mission	Adopted in:	2023

Regulate just and reasonable rates and services of public utilities in the state.

Agency Vision	Adopted in:	2023

Safe and reliable utility service at just and reasonable rates.

Recommendations for reorganization requiring legislative change:

None

Agency intentions for other major reorganization to divisions, departments, or programs to allow the agency to operate more effectively and efficiently in the succeeding fiscal year:

None

Significant events related to the agency that occurred in FY2026

Description of Event	Start	End	Agency Measures Impacted	Other Impacts
The Public Service Commission published a Regulatory Dictionary to its website as a resource for the general public. The dictionary is an accounting of commonly used regulatory terms.	July	March	Publish a Regulatory Dictionary on the Public Service Commission's website	Increased transparency and understanding of utility regulation terms and legal jargon for the general public and interested stakeholders.

The Commission conducted workshops and initiated rulemakings related to Act 41 of 2025 as follows: Directive Order No. 2025-744 was issued adopting “Customer Complaint Procedures” (these procedures were amended in Directive Order No. 2026-331), Directive Order No. 2025-745 was issued adopting “Guidelines for Site Visits and Educational Tours”, and a hearing was held regarding proposed new and/or amended regulations related to Act 41 of 2025’s procedural requirements. The Commission issued Order No. 2026-385 approving the proposed new and amended Regulations to Article 8 of the S.C. Code of Regulations.	July	June		Directive Order Nos. 2025-744 and 2026-331 adopting the Commission's "Customer Complaint Procedures" result in a more efficient complaint process by appointing a Hearing Examiner to review the complaint filings and issue a report and recommendation to the Commission. Upon Commission rejection of the Hearing Examiner's report, a hearing would then be scheduled in the matter. Prior to the adoption of the new complaint procedures, a hearing was automatically scheduled in complaint matters. Directive Order No. 2025-745 adopting "Guidelines for Site Visits and Educational Tours" provide important safeguards and transparency procedures regarding the allowance of utility site visits and educational tours provided in S.C. Code Ann. Section 58-3-260(I).
The Commission conducted workshops and initiated rulemakings related to customer public hearings as follows: workshops were held on August 22, 2025, and November 10, 2025, the Commission filed proposed S.C. Code Ann. Regs. 103-845.1 with the Legislative Council on January 8, 2026, regarding Public Witness Testimony and Customer Public Hearings, a hearing was held on the proposed regulation on March 17, 2026, and the Commission issued Order No. 2026-361 approving the proposed new regulation on June 26, 2026.	July	June		Proposed Regulation 103-845.1 addresses procedural issues related to public witness testimony and customer public hearings, including, but not limited to, pre-registration, the role of the Chairman and presiding officer, and cancellation of a public hearing. The proposed regulation provides a transparent, documented procedure for such hearings for the public's awareness and use. It also allows the Commission the right to cancel an off-site customer public hearing. This right creates efficiencies for the Commission when the cost to travel to an off-site hearing location outweighs the benefit of travel (i.e. low pre-registration numbers and the ability of customers to testify via telephone or WebEx).
The Commission continued to improve the average time to issue Commission Orders. The average time to issue orders in fiscal year 2025-2026 was 21.29 days. This average is a slight decrease from the fiscal year 2024-2025 average of 21.91 days. Notably, the Commission issued 32 additional orders during the year.	July	June	The Commission will track the issuance of its directives, directive orders, and orders with the goal of issuing these matters within 30 days of Commission decision	Increased internal Commission efficiencies positively impacts the agency's stakeholders by affording them the opportunity to respond/act more expediently in response to a Commission Order.
Is the agency in compliance with S.C. Code Ann. § 2-1-220, which requires submission of certain reports to the Legislative Services Agency for publication online and the State Library? (See also S.C. Code Ann. § 60-2-20).				Yes

Reason agency is out of compliance: (if applicable)	
Is the agency in compliance with various requirements to transfer its records, including electronic ones, to the Department of Archives and History? See the Public Records Act (S.C. Code Ann. § 30-1-10 through 30-1-180) and the South Carolina Uniform Electronic Transactions Act (S.C. Code Ann. § 26-6-10 through 26-10-210).	Yes
Does the law allow the agency to promulgate regulations?	Yes
Law number(s) which gives the agency the authority to promulgate regulations:	**58-3-140; 58-3-180; 58-5-1150; 58-9-810; 58-9-2530; 58-11-540; 58-17-2060; 58-23-590; 58-23-1070; 58-25-50; 58-27-140; 58-27-150; 58-27-460; 58-27-865; 58-27-1910; 58-27-2550; 58-27-2610; 58-37-40; 58-39-140**
Has the agency promulgated any regulations?	Yes
Is the agency in compliance with S.C. Code Ann. § 1-23-120 (J), which requires an agency to conduct a formal review of its regulations every five years?	Yes
(End of Reorganization and Compliance Section)	

FY2026

Strategic Plan Results

as submitted for the Accountability Report by:

R040 - PUBLIC SERVICE COMMISSION

Goal 1 Optimize Our Processes, Systems, and Decisions
Goal 2 Maintain Our Commitment to the Judicial Process
Goal 3 Improve Our Operations Continuously
Goal 4 Manage Risk

Perf. Measure Number	Description	Base	Target	Actual	Value Type	Desired Outcome	Time Applicable	Calculation Method	Data Source	Data Location	Stakeholder Need Satisfied	Primary Stakeholder	State Funded Program Number Responsible	Notes
1.1	**The Commission will use the appropriate technology to increase its effectiveness and efficiency.**										**State Objective: Maintaining Safety, Integrity and Security**			
1.1.1	Monitor Docket Management System (DMS) and website activity monthly through Google Analytics to understand stakeholder interest.	12	12	12	Count	Complete	State Fiscal Year		Google Analytics, monthly	PSC Google Analytics, and Internal PSC Files maintained by the Clerk's Office	Understanding what current events and issues stakeholders are interested in assists the Commission in tailoring its Communications to utility consumers	Utility Consumers	1502.000000.000	
1.1.2	Optimize the use of Smartsheet to streamline Commission workload by implementing a sheet to automate court reporter statistics tracking	0%	100%	35%	Percent	Complete	State Fiscal Year		Smartsheet	Smartsheet	Smartsheet streamlines the Commission's workload and reporting responsibilities by automating reports, and providing internal communications regarding deadlines and workflows	Utility Consumers and Public Utility Company Stakeholders	1502.000000.000	The Commission held 75 hearings and 47 Commission Business Meetings during the fiscal year, including 19 Customer Public Hearings throughout the state. These events required a significant amount of the court reporter's time. Meetings were held with the Commission's court reporter to understand her reporting and tracking needs. A draft Smartsheet was created, but due to time limitations, follow-up meetings to review and refine the sheet were not scheduled.
1.1.3	Investigate opportunities for incorporating Artificial Intelligence (AI) into managing the Commission's workload	0%	100%	100%	Percent	Complete	State Fiscal Year					Utility Consumers and Public Utility Company Stakeholders	1502.000000.000	
1.1.4	Maintain the Order Index System by adding all orders issued prior to the end of the fiscal year.	100%	100%	100%	Percent	Complete	State Fiscal Year		DMS Orders Index System, SC Code of Laws 58-3-140(C)	DMS Order Index System	Database provides stakeholders a convenient and efficient way to search Commission Orders for information, reference, or legal research	Utility Consumers and Public Utility Company Stakeholders	1502.000000.000	
1.2	**The Commission will improve internal operations by implementing new systems and enhancing existing systems as needed.**										**State Objective: Maintaining Safety, Integrity and Security**			
1.2.1	Plan Phase XI (user interface/feature enhancements, data/logic management, and reporting) of the Docket Management System (DMS) eService Enhancement Project	0%	100%	100%	Percent Complete	Complete	State Fiscal Year	Number of Requirements Completed/Total Number of Requirements	Internal Documentation	External Server at the SC Division of Technology Operations	Increased effectiveness, efficiency, and transparency of the service requirements detailed in Title 58 of the S.C. Code of Laws and Chapter 103 of the S.C. Code of Regulations	Parties of Record in a proceeding before the PSC, Utility Consumers, and Public Utility Company Stakeholders	1502.000000.000	
2.1	**The Commission will adhere to State ethics laws and the Code of Judicial Conduct.**										**State Objective: Education, Training, and Human Development**			

Perf. Measure Number	Description	Base	Target	Actual	Value Type	Desired Outcome	Time Applicable	Calculation Method	Data Source	Data Location	Stakeholder Need Satisfied	Primary Stakeholder	State Funded Program Number Responsible	Notes
2.1.1	Holding ethics seminars each year for Commissioners and Staff in accordance with SC Code of Laws 58-3-30(C)	0%	100%	100%	Percent	Complete	State Fiscal Year	Number of Hours	Internal Documentation	PSC Internal Documentation maintained by the Clerk's Office	Ethical and effective regulation and adjudication of the state's public utilities	Utility Consumers and Public Utility Company Stakeholders	1502.000000.000	
2.2	**The Commission will provide expert staff support to the Commissioners through analysis and collaboration.**										**State Objective: Education, Training, and Human Development**			
2.2.1	Participate in national organizations, including NARUC & SEARUC and track professional education hours	578	550	643	Count	equal to or greater than	State Fiscal Year	Number of seminars	Internal Documentation	PSC Internal Tracking/Files	Educated and informed regulation and adjudication of the state's public utilities	Utility Consumers and Public Utility Company Stakeholders	1502.000000.000	
2.2.2	Participate in national organizations, including NARUC & SEARUC and track committee meeting hours, actions, and resolutions	17.25	25	35.5	Count	equal to or greater than	State Fiscal Year	Number of hours	Internal Documentation	PSC Internal Tracking/Files	Educated and informed regulation and adjudication of the state's public utilities	Utility Consumers and Public Utility Company Stakeholders	1502.000000.000	
2.3	**The Commission will maintain timely issuance of clear directives, directive orders, and orders.**										**State Objective: Government and Citizens**			
2.3.1	The Commission will track the issuance of its directives, directive orders, and orders with the goal of issuing these matters within 30 days of Commission decision	21.91	30	21.29	Count	Equal to or less than	State Fiscal Year	Percentage of Orders issued within 30 days of Commission decision	Internal Documentation	PSC Internal Files	Efficient and effective regulation and adjudication of the state's public utilities	Utility Consumers and Public Utility Company Stakeholders	1502.000000.000	
3.1	**The Commission will maintain an ongoing dialogue with appropriate stakeholders regarding our regulatory mission, vision, objectives, and metrics.**										**State Objective: Government and Citizens**			
3.1.1	Monitor PSC surveys to better understand consumer needs and design response plans within 30 days of survey responses	100%	100%	100%	Percent	Complete	State Fiscal Year	Number of response plans designed within 30 days of responses / total number of responses; satisfaction rate	DMS Internal Documentation	External Server at the SC Division of Technology Operations & Internal Files maintained by the Clerk's Office	User-friendly online systems to maintain an open, transparent regulatory process	Utility Consumers and Public Utility Company Stakeholders	1502.000000.000	
3.1.2	Monitor PSC ad campaign and related consumer education website, reported as average monthly traffic.	1,300	1,000	1,217	Count	equal to or greater than	State Fiscal Year	Average monthly traffic to the site/Target	Google Analytics, monthly	PSC Google Analytics, and Internal PSC Files maintained by the Public Information Director	Public awareness and knowledge of the PSC's role, services and processes in the community and how it serves the citizens of SC	Utility Consumers	1502.000000.000	
3.1.3	Monitor PSC ad campaign and related social media traffic monthly	8,383	10,000	8,402	Count	equal to or greater than	State Fiscal Year	Actual Followers/Target	PSC Facebook, PSC Twitter, SC Utility Consumer Facebook, SC Utility Consumer Twitter	PSC Internal Tracking/Files maintained by the Public Information Director	Public awareness and knowledge of the PSC's role, services and processes in the community and how it serves the citizens of SC	Utility Consumers	1502.000000.000	During the fiscal year, the Commission's advertisement campaign focused on driving users to its websites rather than its social media profiles. The Agency is evaluating its content strategy for fiscal year 2027, and is planning to boost content on its social media profiles to increase its follower count.

Perf. Measure Number	Description	Base	Target	Actual	Value Type	Desired Outcome	Time Applicable	Calculation Method	Data Source	Data Location	Stakeholder Need Satisfied	Primary Stakeholder	State Funded Program Number Responsible	Notes
3.1.4	Produce and submit twenty Public Information Notices (PINs) and track responses and placement from the media	20	20	28	Count	equal to or greater than	State Fiscal Year	Number of produced PINs	Internal Documentation	PSC Website	Public awareness and knowledge of the PSC's role, services and processes in the community and how it serves the citizens of SC	Utility Consumers and Public Utility Company Stakeholders	1502.000000.000	
3.1.5	Publish a Regulatory Dictionary on the Public Service Commission's website	0%	100%	100%	Percent	Complete	State Fiscal Year	0	Internal Documentation, PSC Website	PSC Website	Public awareness and user-friendly online resources to maintain an open, transparent regulatory process	Utility Consumers and Public Utility Company Stakeholders	1502.000000.000	
4.1	**The Commission will create a culture of risk awareness through an enterprise risk management program.**									**State Objective:**	**Maintaining Safety, Integrity and Security**			
4.1.1	Implement triannual employee health and wellness initiatives	0	3	3	Count	equal to or greater than	State Fiscal Year	Number of communications released regarding health and wellness	Internal Documentation	Internal Files maintained by the Health and Wellness Coordinator	Promoting a healthy lifestyle to increase employee health and well-being in order for the agency to fulfill its mission and goals	PSC Staff and Commissioners	1502.000000.000	
4.1.2	Implement triannual employee health and wellness activities	0	3	3	Count	Complete	State Fiscal Year	Number of health and wellness activities held	Internal Documentation	Internal Files maintained by the Health and Wellness Coordinator	Promoting a healthy lifestyle to increase employee health and well-being in order for the agency to fulfill its mission and goals	PSC Staff and Commissioners	1502.000000.000	
4.2	**The Commission will use available resources to execute security initiatives.**									**State Objective:**	**Education, Training, and Human Development**			
4.2.1	Conduct Cybersecurity training annually	0%	100%	100%	Percent Complete	Complete	State Fiscal Year	Percent complete as determined by the agency.	Internal Documentation	PSC Internal Tracking/Files	Safe and secure cyber environment to fulfill the mission and goals of the PSC	PSC Staff and Commissioners	1502.000000.000	
4.2.2	Monitor the PSC's cybersecurity response by implementing random tests	0%	100%	100%	Percent Complete	Complete	State Fiscal Year	Percent complete as determined by the agency.	Internal Documentation	PSC Survey Monkey and Internal Documentation	Safe and secure cyber environment to fulfill the mission and goals of the PSC	Utility Consumers and Public Utility Company Stakeholders	1502.000000.000	
4.2.3	Implement triannual cybersecurity newsletters	0	3	3	Count	equal to or greater than	State Fiscal Year	Number of communications released regarding cybersecurity	Internal Documentation	PSC Internal Files	Safe and secure cyber environment to fulfill the mission and goals of the PSC	PSC Staff and Commissioners	1502.000000.000	

FY2027

Strategic Plan Development

as submitted for the Accountability Report by:

R040 - PUBLIC SERVICE COMMISSION

Goal 1 Optimize Our Processes, Systems, and Decisions

Goal 2 Maintain Our Commitment to the Judicial Process

Goal 3 Improve Our Operations Continuously

Goal 4 Manage Risk

Perf. Measure Number	Description	Base	Target	Value Type	Desired Outcome	Time Applicable	Calculation Method	Data Source	Data Location	Stakeholder Need Satisfied	Primary Stakeholder	State Funded Program Number Responsible	Notes
1.1	**The Commission will use the appropriate technology to increase its effectiveness and efficiency.**								**State Objective:**	**Maintaining Safety, Integrity and Security**			
1.1.1	Monitor Docket Management System (DMS) and website activity monthly through Google Analytics to understand stakeholder interest.	0	12	Count	Complete	State Fiscal Year		Google Analytics, monthly	PSC Google Analytics, and Internal PSC Files maintained by the Clerk's Office	Understanding what current events and issues stakeholders are interested in assists the Commission in tailoring its Communications to utility consumers	Utility Consumers	1502.000000.000	
1.1.2	Optimize the use of Smartsheet to streamline Commission workload by implementing a sheet to audit Hearing Room attendance, Santee Cooper Timesheet reports, and an Advised Agenda sheet/report	0%	100%	Percent	Complete	State Fiscal Year		Smartsheet	Smartsheet	Smartsheet streamlines the Commission's workload and reporting responsibilities by automating reports, and providing internal communications regarding deadlines and workflows	Utility Consumers and Public Utility Company Stakeholders	1502.000000.000	
1.1.3	Continue to investigate opportunities for incorporating Artificial Intelligence (AI) into managing the Commission's workload	0%	100%	Percent	Complete	State Fiscal Year				User-friendly online systems to maintain an open, transparent regulatory process	Utility Consumers and Public Utility Company Stakeholders	1502.000000.000	
1.2	**The Commission will improve internal operations by implementing new systems and enhancing existing systems as needed.**								**State Objective:**	**Maintaining Safety, Integrity and Security**			
1.2.1	Plan Phase XXII (calendar enhancements) of the Docket Management System (DMS) eService Enhancement Project	0%	100%	Percent Complete	Complete	State Fiscal Year	Number of Requirements Completed/Total Number of Requirements	Internal Documentation	External Server at the SC Division of Technology Operations	Increased effectiveness, efficiency, and transparency of the service requirements detailed in Title 58 of the S.C. Code of Laws and Chapter 103 of the S.C. Code of Regulations	Parties of Record in a proceeding before the PSC, Utility Consumers, and Public Utility Company Stakeholders	1502.000000.000	
2.1	**The Commission will adhere to State ethics laws and the Code of Judicial Conduct.**								**State Objective:**	**Education, Training, and Human Development**			
2.1.1	Holding ethics seminars each year for Commissioners and Staff in accordance with SC Code of Laws 58-3-30(C)	0%	100%	Percent	Complete	State Fiscal Year	Number of Hours	Internal Documentation	PSC Internal Documentation maintained by the Clerk's Office	Ethical and effective regulation and adjudication of the state's public utilities	Utility Consumers and Public Utility Company Stakeholders	1502.000000.000	

Perf. Measure Number	Description	Base	Target	Value Type	Desired Outcome	Time Applicable	Calculation Method	Data Source	Data Location	Stakeholder Need Satisfied	Primary Stakeholder	State Funded Program Number Responsible	Notes
2.2	**The Commission will provide expert staff support to the Commissioners through analysis and collaboration.**								**State Objective:**	**Education, Training, and Human Development**			
2.2.1	Participate in national organizations, including NARUC & SEARUC and track professional education hours	643	550	Count	equal to or greater than	State Fiscal Year	Number of seminars	Internal Documentation	PSC Internal Tracking/Files	Educated and informed regulation and adjudication of the state's public utilities	Utility Consumers and Public Utility Company Stakeholders	1502.000000.000	
2.2.2	Participate in national organizations, including NARUC & SEARUC and track committee meeting hours, actions, and resolutions	35.5	25	Count	equal to or greater than	State Fiscal Year	Number of hours	Internal Documentation	PSC Internal Tracking/Files	Educated and informed regulation and adjudication of the state's public utilities	Utility Consumers and Public Utility Company Stakeholders	1502.000000.000	
2.3	**The Commission will maintain timely issuance of clear directives, directive orders, and orders.**								**State Objective:**	**Government and Citizens**			
2.3.1	The Commission will track the issuance of its directives, directive orders, and orders with the goal of issuing these matters within 30 days of Commission decision	21.29	30	Count	Equal to or less than	State Fiscal Year	Percentage of Orders issued within 30 days of Commission decision	Internal Documentation	PSC Internal Files	Efficient and effective regulation and adjudication of the state's public utilities	Utility Consumers and Public Utility Company Stakeholders	1502.000000.000	
3.1	**The Commission will maintain an ongoing dialogue with appropriate stakeholders regarding our regulatory mission, vision, objectives, and metrics.**								**State Objective:**	**Government and Citizens**			
3.1.1	Monitor PSC surveys to better understand consumer needs and design response plans within 30 days of survey responses	0%	100%	Percent	Complete	State Fiscal Year	Number of response plans designed within 30 days of responses / total number of responses; satisfaction rate	DMS Internal Documentation	External Server at the SC Division of Technology Operations & Internal Files maintained by the Clerk's Office	User-friendly online systems to maintain an open, transparent regulatory process	Utility Consumers and Public Utility Company Stakeholders	1502.000000.000	
3.1.2	Monitor PSC ad campaign and related to PSC website, reported as average monthly traffic.	1,217	325	Count	equal to or greater than	State Fiscal Year	Average monthly traffic to the site/Target	Google Analytics, monthly	PSC Google Analytics, and Internal PSC Files maintained by the Public Information Director	Public awareness and knowledge of the PSC's role, services and processes in the community and how it serves the citizens of SC	Utility Consumers	1502.000000.000	
3.1.3	Monitor PSC ad campaign and related to PSC website, reported as average impressions.	0	51,000	Count	Equal to or greater than	State fiscal year	Average monthly click-through rate/Target	Post and Courier	Post and Courier, and Internal PSC Files maintained by the Public Information Director	Public awareness and knowledge of the PSC's role, services and processes in the community and how it serves the citizens of SC	Utility Consumers	1502.000000.000	

Perf. Measure Number	Description	Base	Target	Value Type	Desired Outcome	Time Applicable	Calculation Method	Data Source	Data Location	Stakeholder Need Satisfied	Primary Stakeholder	State Funded Program Number Responsible	Notes
3.1.4	Monitor PSC ad campaign and related to PSC website, reported as average monthly click-through rate.	0%	10%	Percent	Equal to or greater than	State fiscal year	Average monthly impressions/Target	Post and Courier	Post and Courier, and Internal PSC Files maintained by the Public Information Director	Public awareness and knowledge of the PSC's role, services and processes in the community and how it serves the citizens of SC	Utility Consumers	1502.000000.000	
3.1.5	Monitor PSC ad campaign and related social media traffic monthly	8,402	10,000	Count	equal to or greater than	State Fiscal Year	Actual Followers/Target	PSC Facebook, PSC Twitter, SC Utility Consumer Facebook, SC Utility Consumer Twitter	PSC Internal Tracking/Files maintained by the Public Information Director	Public awareness and knowledge of the PSC's role, services and processes in the community and how it serves the citizens of SC	Utility Consumers	1502.000000.000	
3.1.6	Produce and submit twenty-four Public Information Notices (PINs) and track responses and placement from the media	28	24	Count	equal to or greater than	State Fiscal Year	Number of produced PINs	Internal Documentation	PSC Website	Public awareness and knowledge of the PSC's role, services and processes in the community and how it serves the citizens of SC	Utility Consumers and Public Utility Company Stakeholders	1502.000000.000	
4.1	**The Commission will create a culture of risk awareness through an enterprise risk management program.**								**State Objective:**	**Maintaining Safety, Integrity and Security**			
4.1.1	Implement triannual employee health and wellness initiatives	0	3	Count	equal to or greater than	State Fiscal Year	Number of communications released regarding health and wellness	Internal Documentation	Internal Files maintained by the Health and Wellness Coordinator	Promoting a healthy lifestyle to increase employee health and well-being in order for the agency to fulfill its mission and goals	PSC Staff and Commissioners	1502.000000.000	
4.1.2	Implement triannual employee health and wellness activities	0	3	Count	Complete	State Fiscal Year	Number of health and wellness activities held	Internal Documentation	Internal Files maintained by the Health and Wellness Coordinator	Promoting a healthy lifestyle to increase employee health and well-being in order for the agency to fulfill its mission and goals	PSC Staff and Commissioners	1502.000000.000	
4.2	**The Commission will use available resources to execute security initiatives.**								**State Objective:**	**Education, Training, and Human Development**			
4.2.1	Conduct Cybersecurity training annually	0%	100%	Percent Complete	Complete	State Fiscal Year	Percent complete as determined by the agency.	Internal Documentation	PSC Internal Tracking/Files	Safe and secure cyber environment to fulfill the mission and goals of the PSC	PSC Staff and Commissioners	1502.000000.000	
4.2.2	Monitor the PSC's cybersecurity response by implementing random tests	0%	4%	Percent Complete	Complete	State Fiscal Year	Percent complete as determined by the agency.	Internal Documentation	PSC Survey Monkey and Internal Documentation	Safe and secure cyber environment to fulfill the mission and goals of the PSC	Utility Consumers and Public Utility Company Stakeholders	1502.000000.000	

Perf. Measure Number	Description	Base	Target	Value Type	Desired Outcome	Time Applicable	Calculation Method	Data Source	Data Location	Stakeholder Need Satisfied	Primary Stakeholder	State Funded Program Number Responsible	Notes
4.2.3	Implement triannual cybersecurity newsletters	0	3	Count	equal to or greater than	State Fiscal Year	Number of communications released regarding cybersecurity	Internal Documentation	PSC Internal Files	Safe and secure cyber environment to fulfill the mission and goals of the PSC	PSC Staff and Commissioners	1502.000000.000	

2026 Budget Data

as submitted for the Accountability Report by:

R040 - PUBLIC SERVICE COMMISSION

State Funded Program No.	State Funded Program Title	Description of State Funded Program	(Actual) General	(Actual) Other	(Actual) Federal	(Actual) Total	(Projected) General	(Projected) Other	(Projected) Federal	(Projected) Total
1502.000000.000	Administration	Administration includes operating costs for the Commissioners, Legal Office, Public Utility Analysts, Clerk's Office, Administrative Services, Public Information, Information Technology and Project Management. (Projected) State, Other and Total Funds amounts for Administration includes General Fund 10010000 $1,324.00, fund 34170002 – Special Operating Santee Cooper - balance from FY24 in the amount of $453,256.81, and the Commission's Operating Fund 30350000.	$ 542,602.00	$ 5,018,401.55	$ -	$ 5,561,003.55	$ 543,614.00	$ 6,163,806.00	$ -	$ 6,707,420.00
9500.050000.000	State Employer Contributions	Employer contributions includes benefits paid for all staff, such as retirement, health and dental insurance, worker's compensation, unemployment and other benefits.	$ -	$ 1,693,907.48	$ -	$ 1,693,907.48	$ -	$ 2,164,394.00	$ -	$ 2,164,394.00
9833.0140000X000	Proviso 118.19 (52) SC Integration Study	Special appropriations	$ 168,118.21	$ -	$ -	$ 168,118.21	$ 81,882.00	$ -	$ -	$ 81,882.00

2026

Legal Data

as submitted for the Accountability Report by:

R040 - PUBLIC SERVICE COMMISSION

Law number	Jurisdiction	Type	Description	Purpose the law serves:	Notes:	Changes made during FY2026
§ 33-49-150	State	Statute	Authority vested	Requires a service	The Public Service Commission is vested with the authority and jurisdiction to resolve any disputed issues arising from the inspections, audits, or examinations of electric cooperatives	No Change
§ 33-49-50	State	Statute	Exemption modified	Not related to agency deliverable		No Change
§ 48-46-20	State	Statute	Purpose	Not related to agency deliverable		No Change
§ 48-46-30	State	Statute	Definitions	Not related to agency deliverable		No Change
§ 48-46-40	State	Statute	Fees for disposal of regional and nonregional radioactive waste in regional disposal facilities; disposition of fees; Higher Education Scholarship Grants	Requires a service	Authorizes and directs the PSC to identify allowable costs for operating a regional low-level radioactive waste disposal facility in SC	No Change
§ 48-46-50	State	Statute	Appointment of commissioners, alternate commissioners, and technical representatives from certain state agencies to Atlantic Compact Commission, restrictions on voting authority of commissioners	Requires a service	Gives the PSC technical representation authority on the Atlantic Compact Commission	No Change
§ 48-46-60	State	Statute	Governor and office authorized to take actions to join Atlantic Company; effective date; conditions; administrative expenses; assessment of compact convention costs and expenses	Requires a manner of delivery		No Change

Law number	Jurisdiction	Type	Description	Purpose the law serves:	Notes:	Changes made during FY2026
§ 48-46-70	State	Statute	Northeast Interstate Low-Level Radioactive Waste Management Compact incorporated by reference	Not related to agency deliverable		No Change
§ 48-46-80	State	Statute	Adjustment of license fees for Low-Level Radioactive Waste Shallow Land Disposal	Not related to agency deliverable		No Change
§ 48-46-90	State	Statute	Custody and maintenance of Barnwell site following closure	Not related to agency deliverable		No Change
§ 58-11-100	State	Statute	Certificate of public convenience as prerequisite to construction or operation of system; applicability to commercial mobile service providers	Requires a service	Radio common carriers cannot begin construction or operation of systems without prior Commission approval	No Change
§ 58-11-110	State	Statute	Carrier shall file application with Federal Communications Commission	Requires a service		No Change
§ 58-11-120	State	Statute	Extension of existing facilities	Requires a manner of delivery		No Change
§ 58-11-130	State	Statute	Abandonment of service	Requires a service	The Commission must approve applications prior to abandonment of service	No Change
§ 58-11-140	State	Statute	Sale or other disposition of property, powers, franchises or privileges	Requires a service	The Commission, after hearing, must approve requests for sale of property, powers, franchises or privileges	No Change

Law number	Jurisdiction	Type	Description	Purpose the law serves:	Notes:	Changes made during FY2026
§ 58-11-150	State	Statute	Restrictions on capitalization for rate-making purposes	Requires a service	The Commission must approve capitalization of franchises, rights, powers, privileges or rights to own and operate	No Change
§ 58-11-160	State	Statute	Systems of accounts	Requires a manner of delivery		No Change
§ 58-11-170	State	Statute	Depreciation and retirement charges	Not related to agency deliverable		No Change
§ 58-11-180	State	Statute	Transactions with affiliates	Requires a manner of delivery		No Change
§ 58-11-190	State	Statute	Participation in profits in efficiency	Requires a manner of delivery		No Change
§ 58-11-20	State	Statute	Rates shall be just and reasonable	Requires a manner of delivery		No Change
§ 58-11-200	State	Statute	Annual and special reports	Requires a manner of delivery		No Change
§ 58-11-210	State	Statute	Companies subject to chapter even before commencing operations	Not related to agency deliverable		No Change
§ 58-11-220	State	Statute	Office in State	Not related to agency deliverable		No Change

Law number	Jurisdiction	Type	Description	Purpose the law serves:	Notes:	Changes made during FY2026
§ 58-11-230	State	Statute	Compliance with orders and regulations	Not related to agency deliverable		No Change
§ 58-11-240	State	Statute	Procedure for issuance of securities by nonmunicipal radio common carriers	Requires a service	Gives the Commission the authority to approve applications for issuance of securities, after notice and hearing	No Change
§ 58-11-250	State	Statute	Radio common carriers shall not permit employees to sell securities of others during employment nor require them to purchase any securities	Not related to agency deliverable		No Change
§ 58-11-260	State	Statute	Revocation of certificate of authorization upon revocation of articles of incorporation	Requires a service	The PSC must immediately revoke certificates of authorization granted to radio common carriers upon revocation by the Secretary of State	No Change
§ 58-11-270	State	Statute	Commission shall furnish forms and information so as to permit orderly compliance by carriers	Requires a service	PSC must furnish all report forms to permit orderly compliance by carriers	No Change
§ 58-11-30	State	Statute	Filing schedules of rates, rules and regulations	Requires a service	Requires the Commission to retain tariff schedules on file, available for public inspection	No Change
§ 58-11-40	State	Statute	Compensation different from that in schedule shall not be charged or received	Not related to agency deliverable		No Change
§ 58-11-410	State	Statute	Article 3: Powers of the Commission, changes of rates; factors considered in determining reasonable rates	Requires a service	The Commission, after hearing, may find existing rates unjust, unreasonable, insufficient, or unreasonably discriminatory, the Commission shall determine the just, reasonable, and sufficient rates to be observed and in force	No Change

Law number	Jurisdiction	Type	Description	Purpose the law serves:	Notes:	Changes made during FY2026
§ 58-11-420	State	Statute	Orders for more reasonably adequate and efficient service	Requires a service	After a hearing, if the Commission finds service is not reasonably adequate and efficient, the Commission shall make its findings and issue an order requiring radio common carriers to provide reasonably adequate and efficient service	No Change
§ 58-11-430	State	Statute	Miscellaneous regulations	Requires a service	The Commission may (1) ascertain and fix just and reasonable classifications, regulations, practices, or services to furnished; (2) prescribe reasonable regulations; (3) establish or approve reasonable rules and regulations; and (4) provide for the examination and testing of any and all appliances used for the service of any radio common carrier	No Change
§ 58-11-440	State	Statute	Fixing value of carrier	Requires a service	The Commission may, after hearing, ascertain and fix the value of the whole or any part of radio common carrier property	No Change
§ 58-11-450	State	Statute	Investigations	Requires a manner of delivery		No Change
§ 58-11-460	State	Statute	Reparation orders; suit to enforce order	Requires a service	If, after hearing, the Commission finds that a radio common carrier has charged an unreasonable, excessive, or discriminatory amount, the commission may order a radio common carrier to make reparation to complainants	No Change
§ 58-11-470	State	Statute	Commission shall not grant certificate for operation or extension into established service area unless necessary for public convenience and necessity	Requires a manner of delivery		No Change
§ 58-11-480	State	Statute	Applicant for certificate for operation or extension into established service area shall notify carrier in that area	Not related to agency deliverable		No Change

Law number	Jurisdiction	Type	Description	Purpose the law serves:	Notes:	Changes made during FY2026
§ 58-11-490	State	Statute	Inspections of property; audits of records; examinations of officers and employees	Not related to agency deliverable		No Change
§ 58-11-50	State	Statute	Unreasonable preferences and differences in rates or service shall not be made; reasonable classifications may be established	Requires a service	The Commission shall approve classifications of rates and services established by radio common carriers	No Change
§ 58-11-500	State	Statute	Inspection and copying of tax returns, reports and other information	Not related to agency deliverable		No Change
§ 58-11-510	State	Statute	Joint investigations, hearings and order with other state or Federal boards or commissions	Requires a service	The Commission may hold joint hearings and issue joint or concurrent orders in conjunction or concurrence with any official board or commission of any state or of the United States	No Change
§ 58-11-520	State	Statute	Actions to discontinue or prevent violation of law or order	Not related to agency deliverable		No Change
§ 58-11-530	State	Statute	Hearing before one or more commissioners, approval and filing	Requires a service	Any hearing may be held before any one or more commissioners upon authorization of the Commission; any determination, ruling, or order is not effective without due notice and approval and confirmation of a quorum of the commission	No Change
§ 58-11-540	State	Statute	Promulgation of rules and regulations	Requires a service	The Commission may make such rules and regulations not inconsistent with the law as may be proper in the exercise of its powers	No Change

Law number	Jurisdiction	Type	Description	Purpose the law serves:	Notes:	Changes made during FY2026
§ 58-11-550	State	Statute	Rules governing pleadings, practice and procedure	Requires a service	The Commission is authorized to prescribe rules governing pleadings, practice and procedures not inconsistent with any other provisions of the law	No Change
§ 58-11-560	State	Statute	Enforcement powers generally	Requires a service	The Commission has full power and authority to enforce, execute, administer, and carry out by order, ruling, regulation, etc. provisions of this chapter and other laws regulating radio common carriers	No Change
§ 58-11-570	State	Statute	Employment of technical, administrative, and clerical staff	Requires a manner of delivery		No Change
§ 58-11-580	State	Statute	Enumeration of powers not exclusive	Not related to agency deliverable		No Change
§ 58-11-60	State	Statute	Procedure for changes in rates initiated by radio common carrier	Requires a manner of delivery		No Change
§ 58-11-600	State	Statute	Chapter shall not affect municipalities, interstate commerce or private or cost-shared systems; certain restrictions on cost-shared systems	Not related to agency deliverable		No Change
§ 58-11-70	State	Statute	Hearing on new schedule of rates; suspension of new rates pending such hearing; putting new rates into effect despite suspension by filing of bond	Requires a service	Pertains to the manner in which the Commission may approve a new schedule of rates which affects the radio common carrier's general body of subscribers	No Change
§ 58-11-80	State	Statute	Service shall be adequate and efficient	Not related to agency deliverable		No Change

Law number	Jurisdiction	Type	Description	Purpose the law serves:	Notes:	Changes made during FY2026
§ 58-11-90	State	Statute	Commission may permit interconnection of facilities of radio common carriers and telephone utilities; determination of compensation and terms when parties fail to agree	Requires a service	The Commission may order that the interconnection of radio common carriers to telephone utilities be permitted and prescribe a reasonable compensation and terms and conditions for the interconnection	No Change
§ 58-1-20	State	Statute	Offer of free pass or reduced rates to certain officials unlawful	Not related to agency deliverable		No Change
§ 58-1-30	State	Statute	Bond required of public utilities appealing from rate decisions	Not related to agency deliverable		No Change
§ 58-1-40	State	Statute	Reports of certain carriers and public utilities to Department of Revenue	Not related to agency deliverable		No Change
§ 58-1-50	State	Statute	Interest paid with refund of excess charges not to constitute cost basis for rate-making	Not related to agency deliverable		No Change
§ 58-15-100	State	Statute	Recordation and filing of charter and other documents	Not related to agency deliverable		No Change
§ 58-15-110	State	Statute	Effect of irregularity in incorporation	Not related to agency deliverable		No Change
§ 58-15-1110	State	Statute	Violation by railroads of Interstate Commerce Act shall be unlawful	Not related to agency deliverable		No Change

Law number	Jurisdiction	Type	Description	Purpose the law serves:	Notes:	Changes made during FY2026
§ 58-15-1120	State	Statute	County where violation deemed committed	Not related to agency deliverable		No Change
§ 58-15-1130	State	Statute	Taking part in violations shall be unlawful	Not related to agency deliverable		No Change
§ 58-15-1140	State	Statute	Each violation shall constitute a separate offense	Not related to agency deliverable		No Change
§ 58-15-120	State	Statute	Incorporators shall turn over subscription lists and other papers to corporation	Not related to agency deliverable		No Change
§ 58-15-130	State	Statute	Forfeiture of charter for failure to commence or complete construction or operation within certain time	Not related to agency deliverable		No Change
§ 58-15-140	State	Statute	Capital stock shall not be issued until price paid; exception	Not related to agency deliverable		No Change
§ 58-15-150	State	Statute	Railroads may issue no par common stock	Not related to agency deliverable		No Change
§ 58-15-1510	State	Statute	Commission may provide rules and regulations with reference to crossing	Requires a service	The Commission may provide rules and regulations with reference to the crossing of railroad tracks by public highways	No Change

Law number	Jurisdiction	Type	Description	Purpose the law serves:	Notes:	Changes made during FY2026
§ 58-15-1520	State	Statute	Investigation of crossings requiring overpass or underpass	Requires a service	Upon petition, the Commission may request ORS to investigate crossing and may require any necessary crossing be made either above or below grade	No Change
§ 58-15-1530	State	Statute	Payment of expense of elimination or relocation of grade crossings	Requires a service	The Commission shall decide if a crossing should be eliminated or relocated and shall apportion, assess, and require a proper pro rata share of the payment by the railroad company	No Change
§ 58-15-1540	State	Statute	Eliminated crossings shall be closed	Not related to agency deliverable		No Change
§ 58-15-160	State	Statute	Manner in which charters may be amended	Not related to agency deliverable		No Change
§ 58-15-170	State	Statute	Stockholders' meeting shall authorize amendment	Not related to agency deliverable		No Change
§ 58-15-1700	State	Statute	Appeal to Commission and to court	Not related to agency deliverable		No Change
§ 58-15-180	State	Statute	Stockholders' preemptive right	Not related to agency deliverable		No Change
§ 58-15-190	State	Statute	Duration of charters	Not related to agency deliverable		No Change

Law number	Jurisdiction	Type	Description	Purpose the law serves:	Notes:	Changes made during FY2026
§ 58-15-20	State	Statute	Publication of notice of application	Not related to agency deliverable		No Change
§ 58-15-200	State	Statute	Fees shall be paid into State Treasury	Not related to agency deliverable		No Change
§ 58-15-210	State	Statute	Charters subject to repeal, alteration or amendment	Not related to agency deliverable		No Change
§ 58-15-220	State	Statute	Reserved right of taxation	Not related to agency deliverable		No Change
§ 58-15-240	State	Statute	Fictitious increase of stock or indebtedness shall be void	Not related to agency deliverable		No Change
§ 58-15-250	State	Statute	Stockholder entitled to one vote for each share of stock held or owned by him	Not related to agency deliverable		No Change
§ 58-15-260	State	Statute	Stock transfer shall be valid, except between parties, only if entered on corporation's books	Not related to agency deliverable		No Change

Law number	Jurisdiction	Type	Description	Purpose the law serves:	Notes:	Changes made during FY2026
§ 58-15-270	State	Statute	Stockholder's right to inspect books	Not related to agency deliverable		No Change
§ 58-15-30	State	Statute	Opponents of application may appear; action on application	Not related to agency deliverable		No Change
§ 58-15-40	State	Statute	Issuance of commission to incorporators; authorization for opening books of subscription after giving notice	Not related to agency deliverable		No Change
§ 58-15-410	State	Statute	Powers of canal companies	Not related to agency deliverable		No Change
§ 58-15-420	State	Statute	Rights to compensation for damages not affected	Not related to agency deliverable		No Change
§ 58-15-430	State	Statute	Canal companies may mortgage property and franchises and issue bonds	Not related to agency deliverable		No Change
§ 58-15-440	State	Statute	State may acquire property of canal companies	Not related to agency deliverable		No Change
§ 58-15-450	State	Statute	Transfer or other disposition of canal rights of State	Not related to agency deliverable		No Change

Law number	Jurisdiction	Type	Description	Purpose the law serves:	Notes:	Changes made during FY2026
§ 58-15-50	State	Statute	Manner in which subscriptions shall be payable; action against subscriber for failure to perform	Not related to agency deliverable		No Change
§ 58-15-60	State	Statute	Organization of company	Not related to agency deliverable		No Change
§ 58-15-610	State	Statute	Steamboat companies may exact tolls for sure of wharves or landings	Not related to agency deliverable		No Change
§ 58-15-70	State	Statute	Filing and contents of incorporators' return	Not related to agency deliverable		No Change
§ 58-15-710	State	Statute	Bicycles and baby carriages deemed baggage	Not related to agency deliverable		No Change
§ 58-15-720	State	Statute	Toilet facilities	Not related to agency deliverable		No Change
§ 58-15-80	State	Statute	Effect of failure to file return within twelve months	Not related to agency deliverable		No Change
§ 58-15-810	State	Statute	Protection of private crossings over railroads	Not related to agency deliverable		No Change

Law number	Jurisdiction	Type	Description	Purpose the law serves:	Notes:	Changes made during FY2026
§ 58-15-820	State	Statute	Willful obstruction of railroad or electric railway	Not related to agency deliverable		No Change
§ 58-15-830	State	Statute	Placing explosives on railroad rails	Not related to agency deliverable		No Change
§ 58-15-840	State	Statute	Taking or removing brasses, bearings, waste or packing from railroad cars	Not related to agency deliverable		No Change
§ 58-15-850	State	Statute	Breaking and entering or shooting into cars	Not related to agency deliverable		No Change
§ 58-15-860	State	Statute	Injuring or destroying electric signals or other structures or mechanisms	Not related to agency deliverable		No Change
§ 58-15-870	State	Statute	Injury to railroad or electric railway; penalties	Not related to agency deliverable		No Change
§ 58-15-875	State	Statute	Unlawful to purchase, sell, or transport railroad track materials for recycling; method of payment, penalties	Not related to agency deliverable		No Change
§ 58-15-880	State	Statute	Riotous or disorderly conduct on trains; ejection	Not related to agency deliverable		No Change

Law number	Jurisdiction	Type	Description	Purpose the law serves:	Notes:	Changes made during FY2026
§ 58-15-890	State	Statute	Use in advertisement of cross usually used as crossing sign by railroads	Not related to agency deliverable		No Change
§ 58-15-90	State	Statute	Issuance of charter	Not related to agency deliverable		No Change
§ 58-15-900	State	Statute	Making, selling or purchasing duplicate railroad switch keys	Not related to agency deliverable		No Change
§ 58-15-910	State	Statute	Bell and whistle shall be installed on locomotives and sounded at crossings	Not related to agency deliverable		No Change
§ 58-15-920	State	Statute	Lien of judgements for certain injuries	Not related to agency deliverable		No Change
§ 58-15-930	State	Statute	Liability of railroads having relief departments	Not related to agency deliverable		No Change
§ 58-15-940	State	Statute	Fiscal year for railroads	Not related to agency deliverable		No Change
§ 58-15-950	State	Statute	Reports to conform to fiscal year	Not related to agency deliverable		No Change

Law number	Jurisdiction	Type	Description	Purpose the law serves:	Notes:	Changes made during FY2026
§ 58-15-960	State	Statute	Time for filing annual reports	Not related to agency deliverable		No Change
§ 58-1-65	State	Statute	South Carolina public water impoundments for federally regulated hydroelectric projects; programs to combat growth of aquatic weeds; hold harmless statute for owners and operators	Not related to agency deliverable		No Change
§ 58-17-100	State	Statute	Contracts or combinations in violation of chapter shall be void	Not related to agency deliverable		No Change
§ 58-17-110	State	Statute	Mandamus to require compliance with law	Requires a manner of delivery		No Change
§ 58-17-1110	State	Statute	Powers and authority conferred by chapter additional	Not related to agency deliverable		No Change
§ 58-17-1120	State	Statute	General corporate powers	Not related to agency deliverable		No Change
§ 58-17-1130	State	Statute	Execution of mortgages; issuance of bonds	Not related to agency deliverable		No Change
§ 58-17-1140	State	Statute	Certain mortgages shall secure certain previous bonds and other debts	Not related to agency deliverable		No Change

Law number	Jurisdiction	Type	Description	Purpose the law serves:	Notes:	Changes made during FY2026
§ 58-17-1150	State	Statute	Acquisition of land and rights-of-way	Not related to agency deliverable		No Change
§ 58-17-1160	State	Statute	Acquisition of rights-of-way around tracks	Not related to agency deliverable		No Change
§ 58-17-1170	State	Statute	Crossing or connecting with other railroads; purchase, sale, lease or consolidation of property and franchises	Not related to agency deliverable		No Change
§ 58-17-1180	State	Statute	Extension of lines and construction and extension of branches; rights and restrictions in acquiring rights-of-way	Not related to agency deliverable		No Change
§ 58-17-1190	State	Statute	Relocation of lines and other changes in tracks and facilities	Not related to agency deliverable		No Change
§ 58-17-120	State	Statute	Rules of evidence shall be same as in civil cases	Requires a manner of delivery		No Change
§ 58-17-1200	State	Statute	Acquisition of real estate for relocation of lines and other changes in tracks and facilities	Not related to agency deliverable		No Change
§ 58-17-1210	State	Statute	Operation of sections of road completed or acquired	Not related to agency deliverable		No Change

Law number	Jurisdiction	Type	Description	Purpose the law serves:	Notes:	Changes made during FY2026
§ 58-17-130	State	Statute	Disposition of fines	Not related to agency deliverable		No Change
§ 58-17-1310	State	Statute	Commission shall regulate crossings and culverts	Requires a service	Gives the Commission the authority to regulate crossings and culverts	No Change
§ 58-17-1320	State	Statute	Consent of Office of Regulatory Staff to one railroad crossing another at same grade	Not related to agency deliverable		No Change
§ 58-17-1330	State	Statute	Railroad shall not obstruct highways at crossings	Not related to agency deliverable		No Change
§ 58-17-1340	State	Statute	Altering course of highway	Not related to agency deliverable		No Change
§ 58-17-1350	State	Statute	Crossing on level shall be protected	Not related to agency deliverable		No Change
§ 58-17-1360	State	Statute	County may authorize highway or town way to cross railroad	Not related to agency deliverable		No Change
§ 58-17-1370	State	Statute	Stock guards or cattle gaps shall be constructed	Not related to agency deliverable		No Change

Law number	Jurisdiction	Type	Description	Purpose the law serves:	Notes:	Changes made during FY2026
§ 58-17-1380	State	Statute	Trains shall stop at crossings at railroad lines; exceptions	Not related to agency deliverable		No Change
§ 58-17-1390	State	Statute	Signs shall be maintained at crossings with public roads	Not related to agency deliverable		No Change
§ 58-17-140	State	Statute	Annual report of Commission with respect to railroads	Not related to agency deliverable		No Change
§ 58-17-1410	State	Statute	Commission may require flagman to be stationed at important crossings	Requires a service	Upon application of a county supervisor, the Commission may require a flagman at important crossings	No Change
§ 58-17-1420	State	Statute	Appeal from Commission order requiring flagman; appointment of civil engineer to decide matter	Not related to agency deliverable		No Change
§ 58-17-1430	State	Statute	Railroad shall comply with orders as to crossings or flagman	Not related to agency deliverable		No Change
§ 58-17-1440	State	Statute	Penalty and damages for injury at crossing not having required signals	Not related to agency deliverable		No Change

Law number	Jurisdiction	Type	Description	Purpose the law serves:	Notes:	Changes made during FY2026
§ 58-17-1450	State	Statute	Railroad crossing safety requirements	Not related to agency deliverable		No Change
§ 58-17-150	State	Statute	Notification of needed repairs or improvements; legal action to enforce	Not related to agency deliverable		No Change
§ 58-17-160	State	Statute	Railroads shall not remove from towns or more than 500	Not related to agency deliverable		No Change
§ 58-17-170	State	Statute	General supervision of railroads; enforcement of chapter	Not related to agency deliverable		No Change
§ 58-17-180	State	Statute	Notification to railroad of violation of charter or law; suit for mandamus or to restrain continued violations	Not related to agency deliverable		No Change
§ 58-17-1830	State	Statute	Power of Commission over rates and routes	Requires a service	Gives the PSC the power and jurisdiction to make reasonable and just rates of freight and passenger tariffs and routes to be observed by railroad companies doing business in SC	No Change
§ 58-17-1840	State	Statute	Notice before establishment of joint rates; hearing	Not related to agency deliverable		No Change

Law number	Jurisdiction	Type	Description	Purpose the law serves:	Notes:	Changes made during FY2026
§ 58-17-1850	State	Statute	Prescribing schedule of rates; schedules as evidence	Not related to agency deliverable		No Change
§ 58-17-1880	State	Statute	Revision of schedules	Not related to agency deliverable		No Change
§ 58-17-1890	State	Statute	Printed schedules shall be prima facie evidence	Not related to agency deliverable		No Change
§ 58-17-190	State	Statute	Investigation of petitions of local governments; notice	Requires a manner of delivery		No Change
§ 58-17-20	State	Statute	Definitions applicable to all laws	Not related to agency deliverable		No Change
§ 58-17-200	State	Statute	Notice of railroad to remove cause of petition; report to General Assembly; institution of legal proceedings	Not related to agency deliverable		No Change
§ 58-17-2020	State	Statute	Commission shall fix storage charges on freight	Not related to agency deliverable		No Change

Law number	Jurisdiction	Type	Description	Purpose the law serves:	Notes:	Changes made during FY2026
§ 58-17-2030	State	Statute	Procedure for fixing or changing storage rates and charges	Not related to agency deliverable		No Change
§ 58-17-2060	State	Statute	Promulgation of reciprocal demurrage rules	Not related to agency deliverable		No Change
§ 58-17-30	State	Statute	Persons to whom chapter shall apply	Not related to agency deliverable		No Change
§ 58-17-310	State	Statute	Purchaser of railroad shall recognize and commence operation within sixty days; exceptions	Not related to agency deliverable		No Change
§ 58-17-320	State	Statute	Penalties for failure to reorganize	Not related to agency deliverable		No Change
§ 58-17-330	State	Statute	Reorganization provisions not applicable to certain sidetracks or spur tracks	Not related to agency deliverable		No Change
§ 58-17-3320	State	Statute	Safety devices shall be installed and used on direction of Commission	Not related to agency deliverable		No Change

Law number	Jurisdiction	Type	Description	Purpose the law serves:	Notes:	Changes made during FY2026
§ 58-17-340	State	Statute	Formation of corporation following purchase of railroad by virtue of mortgage or deed of trust by filing certificate	Not related to agency deliverable		No Change
§ 58-17-350	State	Statute	Maximum amount of capital stock which may be named in certificate; increase	Not related to agency deliverable		No Change
§ 58-17-360	State	Statute	Persons signing certificate shall be body corporate; powers	Not related to agency deliverable		No Change
§ 58-17-370	State	Statute	Powers, rights and the like of corporation organized under article	Not related to agency deliverable		No Change
§ 58-17-380	State	Statute	Adoption of bylaws, rules and regulations by corporation	Not related to agency deliverable		No Change
§ 58-17-390	State	Statute	Amount of capital stock corporation may issue	Not related to agency deliverable		No Change
§ 58-17-40	State	Statute	Property to which chapter shall apply	Not related to agency deliverable		No Change
§ 58-17-400	State	Statute	Issuance and sale of bonds; execution of mortgage or deed of trust to secure payment of bonds	Not related to agency deliverable		No Change

Law number	Jurisdiction	Type	Description	Purpose the law serves:	Notes:	Changes made during FY2026
§ 58-17-410	State	Statute	Sinking fund	Not related to agency deliverable		No Change
§ 58-17-420	State	Statute	Charter subject to amendment, alteration or repeal by State	Not related to agency deliverable		No Change
§ 58-17-430	State	Statute	Certificate as evidence of incorporation	Not related to agency deliverable		No Change
§ 58-17-50	State	Statute	Chapter applicable to trustees, receivers and the like	Not related to agency deliverable		No Change
§ 58-17-60	State	Statute	Effect of stock ownership, leases and contracts on application of chapter	Not related to agency deliverable		No Change
§ 58-17-610	State	Statute	Merger or consolidation with continuous or connected railroad authorized	Not related to agency deliverable		No Change
§ 58-17-620	State	Statute	Procedure for consolidation	Not related to agency deliverable		No Change
§ 58-17-630	State	Statute	Consolidation of fees	Not related to agency deliverable		No Change

Law number	Jurisdiction	Type	Description	Purpose the law serves:	Notes:	Changes made during FY2026
§ 58-17-640	State	Statute	New charter shall be issued to consolidated company; no additional fee shall be charged	Not related to agency deliverable		No Change
§ 58-17-650	State	Statute	Procedure for assessment of damages of dissenting stockholder	Not related to agency deliverable		No Change
§ 58-17-660	State	Statute	Rights, duties and the like of consolidated corporation	Not related to agency deliverable		No Change
§ 58-17-670	State	Statute	Transfer of rights, liabilities and the like to consolidated corporation	Not related to agency deliverable		No Change
§ 58-17-680	State	Statute	Consolidation corporation shall not acquire greater rights than those of consolidating corporations	Not related to agency deliverable		No Change
§ 58-17-690	State	Statute	Consolidated corporation shall establish offices	Not related to agency deliverable		No Change
§ 58-17-70	State	Statute	Chapter amends charters granted since December 17, 1841	Not related to agency deliverable		No Change
§ 58-17-700	State	Statute	Liability of consolidated corporation to suits	Not related to agency deliverable		No Change

Law number	Jurisdiction	Type	Description	Purpose the law serves:	Notes:	Changes made during FY2026
§ 58-17-710	State	Statute	Property of consolidated corporation subject to taxation	Not related to agency deliverable		No Change
§ 58-17-720	State	Statute	Consolidations and the like of competing railroads prohibited	Not related to agency deliverable		No Change
§ 58-17-730	State	Statute	Certain consolidations with companies of other states not authorized	Not related to agency deliverable		No Change
§ 58-17-740	State	Statute	Purchase of connecting railroad sold under mortgage, deed of trust or judicial process	Not related to agency deliverable		No Change
§ 58-17-750	State	Statute	Purchase or guarantee of bonds and stock of other companies; purchase, use or lease of other roads	Not related to agency deliverable		No Change
§ 58-17-760	State	Statute	Ownership of stock or bonds of connecting railroad or steamboat company	Not related to agency deliverable		No Change
§ 58-17-770	State	Statute	Ownership of stock or company controlling stock of competing railroad prohibited; dissolution	Not related to agency deliverable		No Change
§ 58-17-780	State	Statute	Penalty for owning, leasing or operating competing lines	Not related to agency deliverable		No Change

Law number	Jurisdiction	Type	Description	Purpose the law serves:	Notes:	Changes made during FY2026
§ 58-17-80	State	Statute	Benefit of process or proceedings; restrictions	Not related to agency deliverable		No Change
§ 58-17-90	State	Statute	General powers and duties of railroad companies	Not related to agency deliverable		No Change
§ 58-17-910	State	Statute	Stock subscriptions	Not related to agency deliverable		No Change
§ 58-17-920	State	Statute	Time within which proxy must be executed	Not related to agency deliverable		No Change
§ 58-17-930	State	Statute	Access to lists of stockholders	Not related to agency deliverable		No Change
§ 58-17-940	State	Statute	Application for examination of books	Not related to agency deliverable		No Change
§ 58-17-950	State	Statute	Liability of stockholders of certain corporations	Not related to agency deliverable		No Change
§ 58-21-20	State	Statute	Powers of street railway corporations to produce and supply light, power and heat	Not related to agency deliverable		No Change

Law number	Jurisdiction	Type	Description	Purpose the law serves:	Notes:	Changes made during FY2026
§ 58-21-210	State	Statute	Damaged electric cars shall not be used; adequate number of cars in good condition shall be maintained	Not related to agency deliverable		No Change
§ 58-21-220	State	Statute	Commission may prescribe number of cars and other matters during temporary increase in demand for transportation	Requires a service	When demand for transportation may temporarily increase, the Commission may prescribe the number and condition of cars, power, equipment, ways, means and facilities that may be reasonably necessary	No Change
§ 58-21-230	State	Statute	Enforcement orders of Commission	Requires a service	Commission may enforce its orders	No Change
§ 58-21-240	State	Statute	Maintenance of tracks, structures and cars	Not related to agency deliverable		No Change
§ 58-21-250	State	Statute	Electric railway companies shall affix enclosed vestibules to cars in certain months	Not related to agency deliverable		No Change
§ 58-21-260	State	Statute	Interurban railways shall affix enclosed vestibules in November	Not related to agency deliverable		No Change
§ 58-21-270	State	Statute	Electric street railway cars shall have fenders	Not related to agency deliverable		No Change

Law number	Jurisdiction	Type	Description	Purpose the law serves:	Notes:	Changes made during FY2026
§ 58-21-280	State	Statute	Electric street railway companies shall heat cars	Not related to agency deliverable		No Change
§ 58-21-290	State	Statute	Certain interurban railways shall heat cars	Not related to agency deliverable		No Change
§ 58-21-30	State	Statute	Lease of property of one electric railway company to another	Not related to agency deliverable		No Change
§ 58-21-300	State	Statute	Notice of transfer points	Not related to agency deliverable		No Change
§ 58-21-310	State	Statute	Electric cars shall not be delayed to check fares	Not related to agency deliverable		No Change
§ 58-21-320	State	Statute	Certain employees of railways shall have powers of peace officers	Not related to agency deliverable		No Change
§ 58-21-40	State	Statute	Rights and remedies of injured employees of street railways	Not related to agency deliverable		No Change

Law number	Jurisdiction	Type	Description	Purpose the law serves:	Notes:	Changes made during FY2026
§ 58-21-50	State	Statute	Penalties	Not related to agency deliverable		No Change
§ 58-21-60	State	Statute	Certain statutory provisions inapplicable to lines of more than fifty miles	Not related to agency deliverable		No Change
§ 58-23-100	State	Statute	Transfer of property pending suit shall be invalid	Not related to agency deliverable		No Change
§ 58-23-1010	State	Statute	General regulatory powers of commission pertaining to motor carriers	Requires a service		No Change
§ 58-23-1020	State	Statute	Certain routes or schedules shall not be changed without permit from Commission	Not related to agency deliverable		No Change
§ 58-23-1030	State	Statute	Occasional detours; use of substitute or reserve vehicles in emergencies	Not related to agency deliverable		No Change
§ 58-23-1040	State	Statute	Carriers liable for baggage only when checked	Not related to agency deliverable		No Change

Law number	Jurisdiction	Type	Description	Purpose the law serves:	Notes:	Changes made during FY2026
§ 58-23-1050	State	Statute	Certain statutory provisions not applicable to baggage	Not related to agency deliverable		No Change
§ 58-23-1060	State	Statute	Repealed	Requires a manner of delivery		No Change
§ 58-23-1070	State	Statute	Promulgation of rules and regulations as to vehicles for hire at resorts	Requires a manner of delivery		No Change
§ 58-23-1080	State	Statute	Special plates or markers for carriers	Not related to agency deliverable		No Change
§ 58-23-1090	State	Statute	Special markers for reserve or substitute passenger vehicles	Not related to agency deliverable		No Change
§ 58-23-110	State	Statute	Motor carrier transportation contracts; definition; hold harmless provisions; exception	Not related to agency deliverable		No Change
§ 58-23-1110	State	Statute	Article 12: Safety Regulations	Not related to agency deliverable		No Change

Law number	Jurisdiction	Type	Description	Purpose the law serves:	Notes:	Changes made during FY2026
§ 58-23-1120	State	Statute	Compliance by motor carriers	Requires a manner of delivery		No Change
§ 58-23-1130	State	Statute	Rulemaking by Commission	Requires a manner of delivery		No Change
§ 58-23-1140	State	Statute	Exclusion of transporters of farm or forest products	Not related to agency deliverable		No Change
§ 58-23-1210	State	Statute	Article 13: Taxis in Counties - Licensing of taxis by governing body of a county or city	Not related to agency deliverable		No Change
§ 58-23-1215	State	Statute	Exception to meaning of operating a taxi	Not related to agency deliverable		No Change
§ 58-23-1220	State	Statute	Liability insurance	Not related to agency deliverable		No Change
§ 58-23-1230	State	Statute	Bond may be filed in lieu of insurance	Not related to agency deliverable		No Change

Law number	Jurisdiction	Type	Description	Purpose the law serves:	Notes:	Changes made during FY2026
§ 58-23-1240	State	Statute	"Taxi plate; certificate of insurance	Not related to agency deliverable		No Change
§ 58-23-1250	State	Statute	Name of owner and rates shall be posted in taxi	Not related to agency deliverable		No Change
§ 58-23-1260	State	Statute	Driver identification card shall be posted in taxi and copy furnished to police	Not related to agency deliverable		No Change
§ 58-23-1270	State	Statute	Qualifications of drivers	Not related to agency deliverable		No Change
§ 58-23-1280	State	Statute	Solicitation of passengers	Not related to agency deliverable		No Change
§ 58-23-1290	State	Statute	Vehicles shall answer calls in order received	Not related to agency deliverable		No Change
§ 58-23-1300	State	Statute	Occupancy of vehicle when answering call	Not related to agency deliverable		No Change

Law number	Jurisdiction	Type	Description	Purpose the law serves:	Notes:	Changes made during FY2026
§ 58-23-1310	State	Statute	Drivers shall not take possession of baggage without consent of owner	Not related to agency deliverable		No Change
§ 58-23-1320	State	Statute	Use of taxi for prostitution or lewd act or transporting person to place for such purpose	Not related to agency deliverable		No Change
§ 58-23-1330	State	Statute	Taxi shall not transport persons with contagious disease	Not related to agency deliverable		No Change
§ 58-23-1340	State	Statute	Vehicles shall be kept clean	Not related to agency deliverable		No Change
§ 58-23-1350	State	Statute	Vehicles shall not be used for sleeping or certain other purposes	Not related to agency deliverable		No Change
§ 58-23-1360	State	Statute	Transfer of license upon replacement of vehicle	Not related to agency deliverable		No Change
§ 58-23-1370	State	Statute	Revocation of driver's license	Not related to agency deliverable		No Change

Law number	Jurisdiction	Type	Description	Purpose the law serves:	Notes:	Changes made during FY2026
§ 58-23-1380	State	Statute	Surrender of taxi license when insurance or bond cancelled	Not related to agency deliverable		No Change
§ 58-23-1390	State	Statute	Revocation of taxi license	Not related to agency deliverable		No Change
§ 58-23-1400	State	Statute	Fee for reinstatement of insurance or bond	Not related to agency deliverable		No Change
§ 58-23-1410	State	Statute	Penalties	Not related to agency deliverable		No Change
§ 58-23-1610	State	Statute	Article 16: Transportation Network Company Act	Not related to agency deliverable	Definitions of "prearranged ride" and "personal vehicle" amended.	Amended
§ 58-23-1620	State	Statute	Compliance with article before operation as TNC; application; issuance of TNC permit; request for contested case	Not related to agency deliverable		No Change
§ 58-23-1625	State	Statute	Exclusion of insurance coverage while driver logged on digital network or providing prearranged ride; claims coverage investigation	Not related to agency deliverable		No Change

Law number	Jurisdiction	Type	Description	Purpose the law serves:	Notes:	Changes made during FY2026
§ 58-23-1630	State	Statute	Primary automobile insurance; proof of coverage	Not related to agency deliverable		No Change
§ 58-23-1635	State	Statute	Insurance disclosure	Not related to agency deliverable		No Change
§ 58-23-1640	State	Statute	Safety inspection of TNC vehicle	Not related to agency deliverable		No Change
§ 58-23-1650	State	Statute	Driver qualification requirements, documentation; inspections of records; disclosures	Not related to agency deliverable		No Change
§ 58-23-1660	State	Statute	Standards	Not related to agency deliverable		No Change
§ 58-23-1670	State	Statute	Records and documentation; information requests; confidentiality of information	Not related to agency deliverable		No Change
§ 58-23-1680	State	Statute	Enforcement of article; penalties; revocation of permit; request for contested cases; investigations	Not related to agency deliverable		No Change

Law number	Jurisdiction	Type	Description	Purpose the law serves:	Notes:	Changes made during FY2026
§ 58-23-1690	State	Statute	Fees	Not related to agency deliverable		No Change
§ 58-23-1700	State	Statute	Local assessment fee; records; confidentiality of information; GIS file available for public use	Not related to agency deliverable		No Change
§ 58-23-1710	State	Statute	Law governing TNC's and TNC drivers	Not related to agency deliverable		No Change
§ 58-23-1720	State	Statute	Construction with federal law	Not related to agency deliverable		No Change
§ 58-23-1810	State	Statute	Article 17: Public Transportation Passenger Rights	Not related to agency deliverable		No Change
§ 58-23-1820	State	Statute	Definitions	Not related to agency deliverable		No Change
§ 58-23-1830	State	Statute	General prohibitions; persons who may be refused transportation; violations and penalties	Not related to agency deliverable		No Change

Law number	Jurisdiction	Type	Description	Purpose the law serves:	Notes:	Changes made during FY2026
§ 58-23-20	State	Statute	Transportation by motor vehicle for compensation regulated	Requires a service		No Change
§ 58-23-210	State	Statute	Classes of certificates; application and process to obtain a certificate	Requires a service		No Change
§ 58-23-220	State	Statute	Class A certificates	Not related to agency deliverable		No Change
§ 58-23-230	State	Statute	Class B certificates	Not related to agency deliverable		No Change
§ 58-23-240	State	Statute	Class C certificates	Not related to agency deliverable		No Change
§ 58-23-25	State	Statute	Public Service Commission's motor carrier regulatory authority, defined	Requires a manner of delivery		No Change
§ 58-23-250	State	Statute	Class D certificates	Not related to agency deliverable		No Change

Law number	Jurisdiction	Type	Description	Purpose the law serves:	Notes:	Changes made during FY2026
§ 58-23-260	State	Statute	Class E certificates	Not related to agency deliverable		No Change
§ 58-23-270	State	Statute	Class F certificates	Not related to agency deliverable		No Change
§ 58-23-280	State	Statute	Provisions governing Class A and Class C certificates shall apply to certificates D and E	Not related to agency deliverable		No Change
§ 58-23-290	State	Statute	Partial A, B and D certificates	Requires a service		No Change
§ 58-23-300	State	Statute	Repealed	Requires a manner of delivery		No Change
§ 58-23-310	State	Statute	Certain applicants granted certificates as matter of right	Requires a service	The Commission must order issuance of a certificate as a matter of right when it appears the applicant was operating in good faith on or before June 8, 1925, except if operating because of impassable roads	No Change
§ 58-23-320	State	Statute	Suspension, revocation, alteration or amendment of certificates; appeal	Requires a service	After hearing, the Commission may order the suspension, revocation, alteration, or amendment of motor carrier certificates	No Change

Law number	Jurisdiction	Type	Description	Purpose the law serves:	Notes:	Changes made during FY2026
§ 58-23-330	State	Statute	Repealed	Requires a manner of delivery		No Change
§ 58-23-340	State	Statute	Alienation or lease of certificates issued after July 1, 1983	Not related to agency deliverable		No Change
§ 58-23-40	State	Statute	Certificate and fee requirements	Not related to agency deliverable		No Change
§ 58-23-50	State	Statute	Chapter not applicable to transportation for certain purposes	Not related to agency deliverable		No Change
§ 58-23-510	State	Statute	Applications for annual licenses	Not related to agency deliverable		No Change
§ 58-23-520	State	Statute	Information which shall be furnished in application for Class A and B certificates	Requires a manner of delivery		No Change
§ 58-23-530	State	Statute	Repealed	Not related to agency deliverable		No Change

Law number	Jurisdiction	Type	Description	Purpose the law serves:	Notes:	Changes made during FY2026
§ 58-23-540	State	Statute	Repealed	Not related to agency deliverable		No Change
§ 58-23-550	State	Statute	Repealed	Not related to agency deliverable		No Change
§ 58-23-560	State	Statute	License fees for class A, B, or C certificate holders	Not related to agency deliverable		No Change
§ 58-23-570	State	Statute	Information which shall be furnished in application for class D certificate	Requires a manner of delivery		No Change
§ 58-23-590	State	Statute	Carriers of household goods and hazardous waste for disposal; regulation; Transportation Division; fees	Requires a service	The Commission may promulgate and adopt regulations that establish enforcement procedures and powers to govern operations of carriers of household goods and hazardous waste for disposal	No Change
§ 58-23-60	State	Statute	Chapter not applicable to business within certain areas	Not related to agency deliverable		No Change
§ 58-23-600	State	Statute	Time for payment of fees	Not related to agency deliverable		No Change

Law number	Jurisdiction	Type	Description	Purpose the law serves:	Notes:	Changes made during FY2026
§ 58-23-610	State	Statute	Fees shall not be refunded for period when license not used; exception	Not related to agency deliverable		No Change
§ 58-23-620	State	Statute	Situations in which local fees may or may not be imposed	Not related to agency deliverable		No Change
§ 58-23-630	State	Statute	Distribution of license fees	Not related to agency deliverable		No Change
§ 58-23-70	State	Statute	Chapter not applicable to occasional trip	Not related to agency deliverable		No Change
§ 58-23-80	State	Statute	Penalties	Requires a manner of delivery		No Change
§ 58-23-910	State	Statute	Issuance, bond, or certificate of self-insurance required of certificate holders generally	Requires a manner of delivery	Motor carrier must provide proof of insurance	No Change
§ 58-23-920	State	Statute	Insurance required of owners of motor vehicles transporting goods for hire	Requires a manner of delivery		No Change
§ 58-23-930	State	Statute	Insurance not required of owners of certain motor vehicles subject to federal Surface Transportation Board	Not related to agency deliverable		No Change

Law number	Jurisdiction	Type	Description	Purpose the law serves:	Notes:	Changes made during FY2026
§ 58-27-100	State	Statute	Effect of chapter on municipal police regulations and ordinances	Not related to agency deliverable		No Change
§ 58-27-1000	State	Statute	Charges for electricity established by municipal contract or franchise	Not related to agency deliverable		No Change
§ 58-27-1010	State	Statute	Commission shall not regulate contract made by municipalities	Not related to agency deliverable		No Change
§ 58-27-1020	State	Statute	Capitalization for rate-making purposes	Requires a manner of delivery		No Change
§ 58-27-1030	State	Statute	Sales of appliances shall not be considered in rate making	Requires a manner of delivery		No Change
§ 58-27-1040	State	Statute	Certain sections cumulative	Not related to agency deliverable		No Change
§ 58-27-1050	State	Statute	Distributed energy resources; report required	Requires a manner of delivery		No Change
§ 58-27-110	State	Statute	Effect of chapter on interstate commerce	Not related to agency deliverable		No Change

Law number	Jurisdiction	Type	Description	Purpose the law serves:	Notes:	Changes made during FY2026
§ 58-27-120	State	Statute	Effect of chapter on duties declared in Broad River case	Not related to agency deliverable		No Change
§ 58-27-1210	State	Statute	Article 9: Extension and Abandonment of Service; Transfer of Property - Extension of facilities; commission approval	Not related to agency deliverable		No Change
§ 58-27-1220	State	Statute	Extensions by municipalities	Not related to agency deliverable		No Change
§ 58-27-1230	State	Statute	Certificate of public convenience and necessity shall be obtained prior to construction, operation or extension of system; exceptions	Requires a manner of delivery		No Change
§ 58-27-1240	State	Statute	Prerequisites to issuance of certificate	Requires a manner of delivery		No Change
§ 58-27-1250	State	Statute	Issuance or refusal of certificate or modified certificate	Requires a service	After hearing, the Commission may issue a certificate for the construction or operation of a portion only of the contemplated facility, line, plant or system, or extension thereof	No Change
§ 58-27-1260	State	Statute	Order preliminary to issuance of certificate	Requires a service	The Commission, after application filed by a utility, may make an order declaring that it will issue a certificate	No Change
§ 58-27-1270	State	Statute	Cease and desist order when construction or operation proceeds in absence of certificate	Requires a service	The Commission may issue cease and desist orders from construction or operation	No Change

Law number	Jurisdiction	Type	Description	Purpose the law serves:	Notes:	Changes made during FY2026
§ 58-27-1280	State	Statute	Order where construction or extension causes unreasonable interference	Requires a service	if an electric utility unreasonably interferes with the service or system of another electric utility, the Commission, after hearing, may make orders and prescribe terms and conditions in harmony with this chapter as just and reasonable	No Change
§ 58-27-1290	State	Statute	Abandonment of service	Requires a manner of delivery		No Change
§ 58-27-130	State	Statute	Condemnation powers of electric companies, State authorities and electric cooperatives	Not related to agency deliverable		No Change
§ 58-27-1300	State	Statute	Disposition of properties, powers, franchises or privileges; certain out-of-state property may be sold	Requires a manner of delivery		No Change
§ 58-27-1310	State	Statute	Lease of property and franchises	Not related to agency deliverable		No Change
§ 58-27-1320	State	Statute	Municipality may purchase property operated under indeterminate permit	Not related to agency deliverable		No Change
§ 58-27-1330	State	Statute	Notice of municipality's intent to acquire property of utility	Not related to agency deliverable		No Change
§ 58-27-1340	State	Statute	Determination of just compensation for purchase of electrical utility	Requires a service	The Commission must hold a public hearing and issue an order when a city or town expresses its desire and purpose to purchase property of an electrical utility	No Change

Law number	Jurisdiction	Type	Description	Purpose the law serves:	Notes:	Changes made during FY2026
§ 58-27-1350	State	Statute	Payment of compensation and transfer of property after approval in municipal election	Not related to agency deliverable		No Change
§ 58-27-1360	State	Statute	Acquisition of property of supplier of electricity when area annexed to or incorporated as municipality	Not related to agency deliverable		No Change
§ 58-27-140	State	Statute	General powers of Commission	Requires a service	Upon petition, the Commission may ascertain and fix just and reasonable standards, classifications, regulations, practices, or service to be furnished, imposed, observed and followed by any or all electrical utilities, for the measurement of quality, for the examination and testing of such product; establish or approve reasonable rules, regulations, specifications, and standards to ensure the accuracy of all meters and appliances for measurement	No Change
§ 58-27-150	State	Statute	Promulgation of rules and regulations	Requires a service	The commission may make such rules and regulations not inconsistent with the law as may be proper in the exercise of its powers	No Change
§ 58-27-1510	State	Statute	Service shall be adequate, efficient and reasonable	Not related to agency deliverable		No Change
§ 58-27-1520	State	Statute	Ordering improvement of service	Requires a service	After hearing, the Commission may find an electrical utility's service to be unreasonable, unsafe, inadequate, insufficient, or unreasonable discriminatory, the Commission must determine the reasonable, safe, adequate and sufficient service to be observed, furnished, enforced or employed and must fix the service by order, rule or regulation	No Change
§ 58-27-1530	State	Statute	Certain wires shall not be erected near public road	Not related to agency deliverable		No Change

Law number	Jurisdiction	Type	Description	Purpose the law serves:	Notes:	Changes made during FY2026
§ 58-27-1540	State	Statute	Systems of accounts	Requires a manner of delivery		No Change
§ 58-27-1550	State	Statute	Annual depreciation; depreciation reserve	Requires a service	The Commission, after hearing, may issue an order resulting in credits to the reserve if determined to be excessive; the Commission may control or limit the depreciation reserve	No Change
§ 58-27-1560	State	Statute	Office of utility; removal of books and papers from State	Not related to agency deliverable		No Change
§ 58-27-1570	State	Statute	Production of books and records	Not related to agency deliverable		No Change
§ 58-27-1580	State	Statute	Furnishing information and reports; forms	Not related to agency deliverable		No Change
§ 58-27-1590	State	Statute	Meters to measure electricity going into or out of State; records and reports	Not related to agency deliverable		No Change
§ 58-27-160	State	Statute	Investigation and examination of condition and management of utility	Not related to agency deliverable		No Change
§ 58-27-170	State	Statute	Joint hearings and joint or concurrent orders; joint investigations	Requires a service	The Commission may hold joint hearings and issue joint or concurrent orders in conjunction or concurrence with any official board or commission of any state or of the United States	No Change

Law number	Jurisdiction	Type	Description	Purpose the law serves:	Notes:	Changes made during FY2026
§ 58-27-1710	State	Statute	Securities shall not be issued without approval of Commission; exceptions	Requires a service	Gives the Commission the authority to approve the issuance or sale of securities	No Change
§ 58-27-1720	State	Statute	Application for approval	Requires a manner of delivery		No Change
§ 58-27-1730	State	Statute	Investigation and hearing as to value of issue of securities; certificate of authority	Requires a service	The Commission must determine whether the purpose of the issue is proper, value the property or services and find and determine the amount of such securities reasonably necessary. If approved, the Commission must grant a certificate of authority to the utility.	No Change
§ 58-27-1740	State	Statute	Limitation of amount and use of proceeds of issue	Not related to agency deliverable		No Change
§ 58-27-1750	State	Statute	Certain sales of securities by or to employees prohibited	Not related to agency deliverable		No Change
§ 58-27-1760	State	Statute	Permissible sales of securities to employees	Not related to agency deliverable		No Change
§ 58-27-180	State	Statute	Valuations and revaluations of property of utilities	Requires a service	The Commission may, after hearing, ascertain and fix the value of the whole or any part of electrical utility property	No Change

Law number	Jurisdiction	Type	Description	Purpose the law serves:	Notes:	Changes made during FY2026
§ 58-27-190	State	Statute	Inspection of property; audit of books; examination of employees of utilities	Not related to agency deliverable		No Change
§ 58-27-1910	State	Statute	Promulgation of rules governing pleadings, practice and procedure	Requires a service	The Commission may prescribe rules governing pleadings, practice and procedure not inconsistent with the provisions of the law	No Change
§ 58-27-1920	State	Statute	Rules governing hearings and proceedings	Requires a manner of delivery		No Change
§ 58-27-1930	State	Statute	Additional hearings; notice	Requires a service	The Commission must conduct such other hearings as may be required. The Commission must provide notice of all such hearings to those interested	No Change
§ 58-27-1940	State	Statute	Petition alleging improper act by electrical utility	Requires a manner of delivery		No Change
§ 58-27-1950	State	Statute	Service of copy of complaint	Requires a service	The Commission must cause a copy of complaint petitions to be served upon the person, corporation, or electrical utility subject to the petition and the Office of Regulatory Staff	No Change
§ 58-27-1960	State	Statute	Issuance and service of subpoenas and other process	Requires a service	The Commission and each commissioner may issue subpoenas, subpoena duces tecum, etc. in proceedings pending before it	No Change
§ 58-27-1970	State	Statute	Service of pleadings and notices	Requires a manner of delivery		No Change

Law number	Jurisdiction	Type	Description	Purpose the law serves:	Notes:	Changes made during FY2026
§ 58-27-1980	State	Statute	Time, place and notice of hearing	Requires a service	Commission shall fix the time and place of all hearings, and shall serve notice	No Change
§ 58-27-1990	State	Statute	Dismissal of petition without hearing	Requires a service	The Commission may dismiss a petition without hearing	No Change
§ 58-27-20	State	Statute	Chapter inapplicable to certain areas	Not related to agency deliverable		No Change
§ 58-27-200	State	Statute	Inspection of tax returns and other information	Not related to agency deliverable		No Change
§ 58-27-2000	State	Statute	Administration of oaths; examination of witnesses and certification of official acts	Requires a service	Commissioners may administer oaths, examine witnesses, and certify official acts	No Change
§ 58-27-2010	State	Statute	Contempt proceedings	Not related to agency deliverable		No Change
§ 58-27-2020	State	Statute	Hearing before one or more commissioners	Requires a service	Any hearing may be held before any one or more commissioners upon authorization of the Commission; any determination, ruling, or order is not effective without due notice and approval and confirmation of a quorum of the commission	No Change
§ 58-27-2030	State	Statute	Employment and duties of special agent or examiner	Requires a manner of delivery		No Change

Law number	Jurisdiction	Type	Description	Purpose the law serves:	Notes:	Changes made during FY2026
§ 58-27-2040	State	Statute	Persons entitled to be heard at hearing and to introduce evidence	Requires a manner of delivery		No Change
§ 58-27-2050	State	Statute	Depositions	Requires a manner of delivery		No Change
§ 58-27-2060	State	Statute	Self-incrimination; immunity from prosecution	Not related to agency deliverable		No Change
§ 58-27-2070	State	Statute	Copies of official documents and orders as evidence	Requires a manner of delivery		No Change
§ 58-27-2080	State	Statute	Compensation of witnesses	Not related to agency deliverable		No Change
§ 58-27-2090	State	Statute	Charges by affiliated interests	Requires a manner of delivery		No Change
§ 58-27-210	State	Statute	Actions to prevent or discontinue violations of law or orders of Commission	Not related to agency deliverable		No Change
§ 58-27-2100	State	Statute	Findings and orders of Commission	Requires a service	After hearing, the Commission shall make and file its findings and order with its opinion	No Change
§ 58-27-2110	State	Statute	Service of orders on parties	Requires a service	The Commission shall serve a copy of the order, either personally or by registered mail, upon the person, corporation or electrical utility and give notice, either personally or by registered mail, to other parties	No Change

Law number	Jurisdiction	Type	Description	Purpose the law serves:	Notes:	Changes made during FY2026
§ 58-27-2120	State	Statute	Effective date of order	Not related to agency deliverable		No Change
§ 58-27-2130	State	Statute	Rescission or amendment of orders or decisions	Requires a service	The Commission may at any time, after notice and opportunity to be heard, rescind or amend any order or decision made by it; notice must be given, either personally or by registered mail	No Change
§ 58-27-2140	State	Statute	Records of proceedings shall be kept	Requires a service	A full and complete record shall be kept of all proceedings before the Commission. The Commission shall appoint a reporter to take down all testimony	No Change
§ 58-27-2150	State	Statute	Rehearings	Requires a service	The Commission must grant or refuse applications for rehearing within 20 days; if granted, the commission shall issue a new order after rehearing has concluded	No Change
§ 58-27-220	State	Statute	Enforcement and administration of chapter	Not related to agency deliverable		No Change
§ 58-27-230	State	Statute	Exercise of other powers of Commission not excluded	Requires a manner of delivery		No Change
§ 58-27-2310	State	Statute	Action to vacate order of commission; limitations	Not related to agency deliverable		No Change
§ 58-27-2320	State	Statute	Stay or suspension of Commission's order pending review	Not related to agency deliverable		No Change
§ 58-27-2340	State	Statute	Burden of proof shall be on complainant	Not related to agency deliverable		No Change

Law number	Jurisdiction	Type	Description	Purpose the law serves:	Notes:	Changes made during FY2026
§ 58-27-240	State	Statute	Construction of South Carolina Rural Development Act of 1996	Not related to agency deliverable		No Change
§ 58-27-2410	State	Statute	General penalty	Not related to agency deliverable		No Change
§ 58-27-2420	State	Statute	Every violation shall constitute a separate offense	Not related to agency deliverable		No Change
§ 58-27-2430	State	Statute	Penalties shall be cumulative; suit for one penalty shall not bar another suit	Not related to agency deliverable		No Change
§ 58-27-2440	State	Statute	Actions to recover penalties	Not related to agency deliverable		No Change
§ 58-27-2450	State	Statute	Principals responsible for acts of agents	Not related to agency deliverable		No Change
§ 58-27-2460	State	Statute	Penalties not applicable to municipality but to officers, agents or employees personally	Not related to agency deliverable		No Change
§ 58-27-250	State	Statute	Restrictions on interruption of electric service to residential customer for nonpayment of bill; exceptions	Not related to agency deliverable		No Change
§ 58-27-2510	State	Statute	Article 21: Termination of Electric Service Due to Nonpayment	Not related to agency deliverable		No Change
§ 58-27-2520	State	Statute	Termination procedures; contents	Not related to agency deliverable		No Change

Law number	Jurisdiction	Type	Description	Purpose the law serves:	Notes:	Changes made during FY2026
§ 58-27-2530	State	Statute	Third-party notification program	Not related to agency deliverable		No Change
§ 58-27-2540	State	Statute	Disconnection when public safety emergency exists	Not related to agency deliverable		No Change
§ 58-27-255	State	Statute	Coal consumption residuals disposal	Not related to agency deliverable		No Change
§ 58-27-2550	State	Statute	Promulgation of regulations	Not related to agency deliverable		No Change
§ 58-27-2560	State	Statute	Private right to action; duty of care	Not related to agency deliverable		No Change
§ 58-27-2600	State	Statute	Article 23: Lease of Renewable Electric Generation Facilities Program	Not related to agency deliverable		No Change
§ 58-27-2610	State	Statute	Lease of renewable electric generation facility	Not related to agency deliverable		No Change
§ 58-27-2620	State	Statute	Application; approval; updates; investigations; revocation; civil penalties; contested cases	Not related to agency deliverable		No Change
§ 58-27-2630	State	Statute	Registration of facility; registry; public inspection of registry; report	Not related to agency deliverable		No Change
§ 58-27-2640	State	Statute	Investigation of claims of violations	Not related to agency deliverable		No Change

Law number	Jurisdiction	Type	Description	Purpose the law serves:	Notes:	Changes made during FY2026
§ 58-27-2650	State	Statute	Section 58-27-2610 contingently effective	Requires a service	This section is not effective until the commission has approved net energy metering rates for all investor-owned electrical utilities serving more than 100,000 retail customers in SC	No Change
§ 58-27-2660	State	Statute	Development of consumer protection regulations	Not related to agency deliverable		No Change
§ 58-27-2700	State	Statute	Electric Rate Stabilization	Requires a manner of delivery	Adds Article 24 to Chapter 27, Title 58 (Electric Rate Stabilization) so as to allow electric utilities to request the PSC adjust their rates annually, adjust utility rates, establish the baseline rate order and requirements for adjustments in rates, to provide protections for customers, and to authorize additional positions for ORS. Eff. 5/12/25. A41, R60, H.3309	No Change
§ 58-27-2710	State	Statute	Electric Rate Stabilization	Not related to agency deliverable	Adds Article 24 to Chapter 27, Title 58 (Electric Rate Stabilization) so as to allow electric utilities to request the PSC adjust their rates annually, adjust utility rates, establish the baseline rate order and requirements for adjustments in rates, to provide protections for customers, and to authorize additional positions for ORS. Eff. 5/12/25. A41, R60, H.3310	No Change
§ 58-27-2720	State	Statute	Electric Rate Stabilization	Requires a manner of delivery	Adds Article 24 to Chapter 27, Title 58 (Electric Rate Stabilization) so as to allow electric utilities to request the PSC adjust their rates annually, adjust utility rates, establish the baseline rate order and requirements for adjustments in rates, to provide protections for customers, and to authorize additional positions for ORS. Eff. 5/12/25. A41, R60, H.3311	No Change
§ 58-27-2730	State	Statute	Electric Rate Stabilization	Not related to agency deliverable	Adds Article 24 to Chapter 27, Title 58 (Electric Rate Stabilization) so as to allow electric utilities to request the PSC adjust their rates annually, adjust utility rates, establish the baseline rate order and requirements for adjustments in rates, to provide protections for customers, and to authorize additional positions for ORS. Eff. 5/12/25. A41, R60, H.3312	No Change

Law number	Jurisdiction	Type	Description	Purpose the law serves:	Notes:	Changes made during FY2026
§ 58-27-2740	State	Statute	Electric Rate Stabilization	Not related to agency deliverable	Adds Article 24 to Chapter 27, Title 58 (Electric Rate Stabilization) so as to allow electric utilities to request the PSC adjust their rates annually, adjust utility rates, establish the baseline rate order and requirements for adjustments in rates, to provide protections for customers, and to authorize additional positions for ORS. Eff. 5/12/25. A41, R60, H.3313	No Change
§ 58-27-2750	State	Statute	Electric Rate Stabilization	Requires a manner of delivery	Adds Article 24 to Chapter 27, Title 58 (Electric Rate Stabilization) so as to allow electric utilities to request the PSC adjust their rates annually, adjust utility rates, establish the baseline rate order and requirements for adjustments in rates, to provide protections for customers, and to authorize additional positions for ORS. Eff. 5/12/25. A41, R60, H.3314	No Change
§ 58-27-2760	State	Statute	Electric Rate Stabilization	Requires a service	Adds Article 24 to Chapter 27, Title 58 (Electric Rate Stabilization) so as to allow electric utilities to request the PSC adjust their rates annually, adjust utility rates, establish the baseline rate order and requirements for adjustments in rates, to provide protections for customers, and to authorize additional positions for ORS. Eff. 5/12/25. A41, R60, H.3315	No Change
§ 58-27-2770	State	Statute	Electric Rate Stabilization	Not related to agency deliverable	Adds Article 24 to Chapter 27, Title 58 (Electric Rate Stabilization) so as to allow electric utilities to request the PSC adjust their rates annually, adjust utility rates, establish the baseline rate order and requirements for adjustments in rates, to provide protections for customers, and to authorize additional positions for ORS. Eff. 5/12/25. A41, R60, H.3316	No Change
§ 58-27-2780	State	Statute	Electric Rate Stabilization	Requires a service	Adds Article 24 to Chapter 27, Title 58 (Electric Rate Stabilization) so as to allow electric utilities to request the PSC adjust their rates annually, adjust utility rates, establish the baseline rate order and requirements for adjustments in rates, to provide protections for customers, and to authorize additional positions for ORS. Eff. 5/12/25. A41, R60, H.3317	No Change
§ 58-27-2790	State	Statute	Electric Rate Stabilization	Requires a service	Adds Article 24 to Chapter 27, Title 58 (Electric Rate Stabilization) so as to allow electric utilities to request the PSC adjust their rates annually, adjust utility rates, establish the baseline rate order and requirements for adjustments in rates, to provide protections for customers, and to authorize additional positions for ORS. Eff. 5/12/25. A41, R60, H.3318	No Change

Law number	Jurisdiction	Type	Description	Purpose the law serves:	Notes:	Changes made during FY2026
§ 58-27-2800	State	Statute	Electric Rate Stabilization	Not related to agency deliverable	Adds Article 24 to Chapter 27, Title 58 (Electric Rate Stabilization) so as to allow electric utilities to request the PSC adjust their rates annually, adjust utility rates, establish the baseline rate order and requirements for adjustments in rates, to provide protections for customers, and to authorize additional positions for ORS. Eff. 5/12/25. A41, R60, H.3319	No Change
§ 58-27-2810	State	Statute	Electric Rate Stabilization	Not related to agency deliverable	Adds Article 24 to Chapter 27, Title 58 (Electric Rate Stabilization) so as to allow electric utilities to request the PSC adjust their rates annually, adjust utility rates, establish the baseline rate order and requirements for adjustments in rates, to provide protections for customers, and to authorize additional positions for ORS. Eff. 5/12/25. A41, R60, H.3320	No Change
§ 58-27-30	State	Statute	Corporations subject to chapter even before commencing operations	Not related to agency deliverable		No Change
§ 58-27-40	State	Statute	Compliance with orders, decisions, directions, rules and regulations	Requires a manner of delivery		No Change
§ 58-27-410	State	Statute	Article 3: Franchises and Permits - Procedure for granting of exclusive municipal franchises to furnish light	Not related to agency deliverable		No Change
§ 58-27-415	State	Statute	Franchise fee not to be paid or collected under "Stateline Accounts"; calculation of franchise fee	Not related to agency deliverable		No Change
§ 58-27-420	State	Statute	Franchises and permits shall be indeterminate	Not related to agency deliverable		No Change
§ 58-27-430	State	Statute	Exchange of old limited permit or franchise for indeterminate permit	Not related to agency deliverable		No Change
§ 58-27-440	State	Statute	Revocation of indeterminate permit for inadequacy of service	Not related to agency deliverable		No Change

Law number	Jurisdiction	Type	Description	Purpose the law serves:	Notes:	Changes made during FY2026
§ 58-27-450	State	Statute	Continuance of service on expiration of franchise	Not related to agency deliverable		No Change
§ 58-27-460	State	Statute	Promulgation of standards for interconnection of renewable energy facilities; certain generation activities prohibited	Requires a service	The Commission shall promulgate standards for interconnection of renewable energy facilitates and other nonutility-owned generation with a generation capacity of 2,000 kW or less. The Commission shall establish proceedings for the purpose of considering revisions to the standards promulgated pursuant to this section within 6 months.	No Change
§ 58-27-50	State	Statute	Assessments on electric utilities to pay expenses of Commission	Funding agency deliverable(s)		No Change
§ 58-27-610	State	Statute	Article 5: Service Rights of Electric Suppliers	Not related to agency deliverable		No Change
§ 58-27-620	State	Statute	Service rights of and restrictions on electric suppliers	Requires a service	The Commission shall have authority to approve agreements between electric suppliers concerning corridor rights	No Change
§ 58-27-630	State	Statute	Service rights and restrictions in areas within consolidated political subdivisions	Not related to agency deliverable		No Change
§ 58-27-640	State	Statute	Assignment of service areas	Requires a service	The PSC shall assign service areas to electric suppliers	No Change
§ 58-27-650	State	Statute	Reassignment of service areas	Requires a service	The PSC is authorized to reassign service areas of electric suppliers, the PSC has the authority and jurisdiction to order electric suppliers to cease and desist	No Change
§ 58-27-660	State	Statute	Supplier may furnish service in area served by another	Requires a service	The PSC shall have the authority and jurisdiction, after notice, to order any electric supplier to supply service to consumers at premises being served by another supplier	No Change

Law number	Jurisdiction	Type	Description	Purpose the law serves:	Notes:	Changes made during FY2026
§ 58-27-670	State	Statute	Service in area becoming part of municipality; premises located within boundaries of electric cooperative or corridor	Not related to agency deliverable		No Change
§ 58-27-680	State	Statute	Effect of continuation of service	Not related to agency deliverable		No Change
§ 58-27-690	State	Statute	Act 431 of 1984 not affected by Act 173 of 1987	Not related to agency deliverable		No Change
§ 58-27-70	State	Statute	Employment of staff; suits or actions arising under chapter	Requires a manner of delivery		No Change
§ 58-27-80	State	Statute	Annual report of Commission	Requires a service	The Commission shall file an annual report containing a full and complete account of its transactions and proceedings	No Change
§ 58-27-810	State	Statute	Article 7: Rates and Charges - Rates shall be just and reasonable	Requires a manner of delivery		No Change
§ 58-27-820	State	Statute	Schedule of rates, service rules and regulations and service contracts shall be filed with Commission	Requires a manner of delivery		No Change
§ 58-27-830	State	Statute	Utility shall not charge rates different from those in schedule	Requires a manner of delivery		No Change
§ 58-27-840	State	Statute	Preferences and unreasonable differences in rates shall not be made; classifications may be established	Requires a manner of delivery		No Change

Law number	Jurisdiction	Type	Description	Purpose the law serves:	Notes:	Changes made during FY2026
§ 58-27-845	State	Statute	Findings and enumeration of electrical utility customer rights	Requires a service	The Commission shall consider whether rates are designed to discourage the wasteful use of public utility services, the Commission must ensure each electrical utility offers a minimum of one reasonable rate option that aligns with the customer's ability to achieve bill savings with long-term reductions in overall cost	No Change
§ 58-27-850	State	Statute	Investigation and change of rate by commission	Requires a service	After hearing, if the Commission finds existing rates in effect to be unjust, unreasonable, insufficient, unreasonably discriminatory, or in any way in violation of any provision of law, the Commission shall determine the just, reasonable, and sufficient rates	No Change
§ 58-27-860	State	Statute	Proposal rate changes; prior approval	Requires a manner of delivery		No Change
§ 58-27-865	State	Statute	"Fuel Cost" defined; estimated fuel costs; rebuttal presumption; duties of commission	Requires a service	Upon application of the utility, and after hearing, the Commission may allow variable costs of other environmental reagents, other environmental allowances or emissions-related taxes to be recovered as a component of fuel costs, and other provisions/conditions	No Change
§ 58-27-870	State	Statute	Commission action on proposed rate changes; refund of excessive charges	Requires a service	Commission must hold a public hearing, must rule and issue its order within 6 months after the date the schedule is filed	No Change
§ 58-27-90	State	Statute	Effect of chapter on constitutional rights and powers of municipalities	Not related to agency deliverable		No Change
§ 58-27-920	State	Statute	Schedule of rates put into effect after preliminary investigation	Requires a service	The Commission may, after a preliminary investigation by ORS and upon sufficient evidence, order an electrical utility to put into effect a schedule of rates as shall be deemed fair and reasonable; must serve an attested copy of the order to the utility affected and ORS	No Change

Law number	Jurisdiction	Type	Description	Purpose the law serves:	Notes:	Changes made during FY2026
§ 58-27-930	State	Statute	Petition for hearing on change in rates; suspension of new rates pending hearing	Requires a manner of delivery		No Change
§ 58-27-940	State	Statute	Order confirming, modifying or vacating former order; service; effective date of rate changes	Requires a service	After hearing, the Commission, by order, must either confirm, modify, or vacate its former order; must serve an attested copy on the utility affected and ORS	No Change
§ 58-27-950	State	Statute	Petition for hearing as prerequisite to bringing cause of action challenging order	Not related to agency deliverable		No Change
§ 58-27-960	State	Statute	Reparation orders; suits to enforce	Requires a service	Upon petition and after hearing, if the Commission finds an electric utility has charged an unreasonable, excessive, or discriminatory amount for electric service; the Commission may order the electrical utility to make due reparation to the petitioner	No Change
§ 58-27-970	State	Statute	Participation in profits arising from efficiency	Not related to agency deliverable		No Change
§ 58-27-980	State	Statute	Contracts subject to control and approval of Commission	Requires a service	Gives the Commission the authority to control and approve contracts	No Change
§ 58-27-990	State	Statute	Contracts with other utilities	Requires a service	Subject to approval by the Commission, electric utilities may contract with each other	No Change
§ 58-3-10	State	Statute	Continuation of the Public Service Commission	Requires a manner of delivery		No Change

Law number	Jurisdiction	Type	Description	Purpose the law serves:	Notes:	Changes made during FY2026
§ 58-3-100	State	Statute	Assessment for expenses of Commission; Commission an other-funded agency	Funding agency deliverable(s)		No Change
§ 58-3-110	State	Statute	Advance of funds for office of Commission	Funding agency deliverable(s)		No Change
§ 58-3-130	State	Statute	State agencies; boards; and commissions must supply records and information to Commission	Requires a manner of delivery		No Change
§ 58-3-140	State	Statute	Powers to regulate public utilities	Requires a service	Enacted the "South Carolina Energy Security Act" by amending section 58-3-140, relating to the public service commission's powers to regulate public utilities, so as to establish a schedule for certain testimony and discovery in contested proceedings, to permit electrical utility customers to address the commission as public witnesses, and to establish requirements for an independent third-party consultant hired by the commission. Eff. 5/12/25. A41, R60, H.3309	No Change
§ 58-3-142	State	Statute	Limitation on appearance of members of General Assembly in rate-fixing proceedings	Not related to agency deliverable		No Change
§ 58-3-170	State	Statute	Commission empowered to fix agreements, contracts, and rates between common carriers and telephone and telegraph companies	Requires a service	The Commission must supervise and fix agreements, contracts, rates, or the division thereof and regulations between or among common carriers and telephone and telegraph companies, if common carriers and telephone and telephone companies fail to agree	No Change
§ 58-3-180	State	Statute	Promulgation of regulations to effectuate Section 58-3-170	Requires a manner of delivery		No Change

Law number	Jurisdiction	Type	Description	Purpose the law serves:	Notes:	Changes made during FY2026
§ 58-3-190	State	Statute	Reports by entities subject to commission jurisdiction; audits by Office of Regulatory Staff	Requires a manner of delivery		No Change
§ 58-3-20	State	Statute	Membership of the PSC; election and qualifications; Review Committee; terms; vacancies	Not related to agency deliverable	Joint Resolution -- Suspends Section 58-3-20(C) for calendar year 2025 so that General Assembly is prohibited from holding an election until a final determination is made by the courts regarding its review of congressional districts' compliance with statutory or constitutional requirements of Section 58-3-20(C) of the S.C. Code is suspended for Calendar Year 2025; and temporarily suspends Section 2-20-15 for Public Service Commission member elections for 2025 and 2026. (Eff. 3/7/25; S.157, R2, Act No. 74).	Suspended
§ 58-3-200	State	Statute	Inspections, audits and examinations	Requires a manner of delivery		No Change
§ 58-3-220	State	Statute	Disposition of penalties and forfeitures for failure to comply with orders of commission	Funding agency deliverable(s)		No Change
§ 58-3-225	State	Statute	Conduct of hearings; absence of commissioner; ejection of disruptive party; contempt; withdrawal of petition	Requires a manner of delivery		No Change
§ 58-3-230	State	Statute	Unauthorized change of utility provider service; authorization; penalties; "customer" defined	Not related to agency deliverable		No Change
§ 58-3-24	State	Statute	General Assembly members and immediate family ineligible for election to commission	Not related to agency deliverable		No Change

Law number	Jurisdiction	Type	Description	Purpose the law serves:	Notes:	Changes made during FY2026
§ 58-3-240	State	Statute	Definitions; exemption from certain regulations for certain utility services	Not related to agency deliverable		No Change
§ 58-3-25	State	Statute	Conflict of interest; commission members and employees	Not related to agency deliverable		No Change
§ 58-3-250	State	Statute	Final orders and decisions; contents; service on parties	Requires a manner of delivery	Amended Section 58-3-250, relating to service of orders and decisions on parties, so as to make a technical change. Eff. 5/12/25. A41, R60, H.3309	No Change
§ 58-3-260	State	Statute	Communications between commission and parties prohibited; exempt communications; disclosure of improper communications; penalties	Not related to agency deliverable	Amended Section 58-3-260, relating to communications between the Commission and parties, so as to modify requirements for allowable ex parte communications and briefings, and to permit commission tours of utility plants or other facilities under certain circumstances. Eff. 5/12/25. A41, R60, H.3309	No Change
§ 58-3-270	State	Statute	Obtaining remedial relief from violation of prohibited communications; hearing before administrative law judge	Not related to agency deliverable	Amended Section 58-3-270, relating to ex parte communication complaint proceedings at the administrative law court, so as to permit an order tolling any deadlines on a proceeding subject to a complaint if true to the extent the proceeding was prejudiced so that the commission could not consider the matter impartially. Eff. 5/12/25. A41, R60, H.3309	No Change
§ 58-3-280	State	Statute	Restriction of employment of former commissioners by public utility	Not related to agency deliverable		No Change
§ 58-3-30	State	Statute	Oaths; Code of Judicial Conduct applicable; ethics and the Administrative Procedures Act workshop	Requires a manner of delivery		No Change

Law number	Jurisdiction	Type	Description	Purpose the law serves:	Notes:	Changes made during FY2026
§ 58-3-310	State	Statute	Transportation Division Inspectors; commission and removal of inspectors	Not related to agency deliverable		No Change
§ 58-33-110	State	Statute	Certificate required before construction of major utility facility; transfer and amendment of certificate; exceptions; emergency certificates	Requires a service	Amended Article 3 of Chapter 33, Title 58, relating to certification of major utility facilities, so as to provide for a like facility, to establish requirements and considerations for proposed facilities, to provide what actions may be taken without permission from the commission, and to make technical changes. Eff. 5/12/25. A41, R60, H.3309	No Change
§ 58-33-120	State	Statute	Application of certificate; service on and notice to municipalities; government agencies and other persons of application	Requires a manner of delivery	Amended Article 3 of Chapter 33, Title 58, relating to certification of major utility facilities, so as to provide for a like facility, to establish requirements and considerations for proposed facilities, to provide what actions may be taken without permission from the commission, and to make technical changes. Eff. 5/12/25. A41, R60, H.3310	No Change
§ 58-33-130	State	Statute	Hearings	Requires a service	Amended Article 3 of Chapter 33, Title 58, relating to certification of major utility facilities, so as to provide for a like facility, to establish requirements and considerations for proposed facilities, to provide what actions may be taken without permission from the commission, and to make technical changes. Eff. 5/12/25. A41, R60, H.3311	No Change
§ 58-33-140	State	Statute	Parties to certificate proceedings; limited appearances; intervention	Requires a service	Amended Article 3 of Chapter 33, Title 58, relating to certification of major utility facilities, so as to provide for a like facility, to establish requirements and considerations for proposed facilities, to provide what actions may be taken without permission from the commission, and to make technical changes. Eff. 5/12/25. A41, R60, H.3312	No Change
§ 58-33-150	State	Statute	Record of proceedings; consolidation of representation of parties	Requires a service	Amended Article 3 of Chapter 33, Title 58, relating to certification of major utility facilities, so as to provide for a like facility, to establish requirements and considerations for proposed facilities, to provide what actions may be taken without permission from the commission, and to make technical changes. Eff. 5/12/25. A41, R60, H.3313	No Change

Law number	Jurisdiction	Type	Description	Purpose the law serves:	Notes:	Changes made during FY2026
§ 58-33-160	State	Statute	Decision of Commission	Requires a service	Amended Article 3 of Chapter 33, Title 58, relating to certification of major utility facilities, so as to provide for a like facility, to establish requirements and considerations for proposed facilities, to provide what actions may be taken without permission from the commission, and to make technical changes. Eff. 5/12/25. A41, R60, H.3314	No Change
§ 58-33-170	State	Statute	Opinion of Commission	Requires a service	Amended Article 3 of Chapter 33, Title 58, relating to certification of major utility facilities, so as to provide for a like facility, to establish requirements and considerations for proposed facilities, to provide what actions may be taken without permission from the commission, and to make technical changes. Eff. 5/12/25. A41, R60, H.3315	No Change
§ 58-33-180	State	Statute	Additional requirements regarding construction of a major utility facility	Requires a manner of delivery	Amended Article 3 of Chapter 33, Title 58, relating to certification of major utility facilities, so as to provide for a like facility, to establish requirements and considerations for proposed facilities, to provide what actions may be taken without permission from the commission, and to make technical changes. Eff. 5/12/25. A41, R60, H.3316	No Change
§ 58-33-185	State	Statute	Additional requirements regarding acquisition of a major utility facility	Requires a manner of delivery	Amended Article 3 of Chapter 33, Title 58, relating to certification of major utility facilities, so as to provide for a like facility, to establish requirements and considerations for proposed facilities, to provide what actions may be taken without permission from the commission, and to make technical changes. Eff. 5/12/25. A41, R60, H.3317	No Change
§ 58-33-190	State	Statute	Additional requirements regarding purchase of a major utility facility	Requires a manner of delivery	Amended Article 3 of Chapter 33, Title 58, relating to certification of major utility facilities, so as to provide for a like facility, to establish requirements and considerations for proposed facilities, to provide what actions may be taken without permission from the commission, and to make technical changes. Eff. 5/12/25. A41, R60, H.3317	No Change
§ 58-33-196	State	Statute	Encourages consideration of deployment of fusion energy and advanced nuclear facilities and to provide related requirements. Eff. 5/12/25. A41, R60, H.3309	Requires a manner of delivery	Encourages consideration of deployment of fusion energy and advanced nuclear facilities and to provide related requirements. Eff. 5/12/25. A41, R60, H.3309	No Change

Law number	Jurisdiction	Type	Description	Purpose the law serves:	Notes:	Changes made during FY2026
§ 58-33-20	State	Statute	Definitions	Not related to agency deliverable	Amended Section 58-33-20, relating to definitions, so as to add the definition "like facility". Eff. 5/12/25. A41, R60, H.3309. See SECTION 19A of Act 41. Also amended Section 58-33-20(2)(a), relating to definitions, so as to amend the definition of "major utility facility," so as to reiterate the definition. Eff. 5/12/25. A41, R60, H.3309. See SECTION 19B	No Change
§ 58-3-320	State	Statute	Bond of inspectors	Not related to agency deliverable		No Change
§ 58-33-200	State	Statute	Adding Section 58-33-200 so as to require ORS to retain an independent construction analyst for any construction project budget of at least five hundred million dollars. Eff. 5/12/25. A41, R60, H.3309	Not related to agency deliverable	Adding Section 58-33-200 so as to require ORS to retain an independent construction analyst for any construction project budget of at least five hundred million dollars. Eff. 5/12/25. A41, R60, H.3309	No Change
§ 58-33-210	State	Statute	Citation and applicability of article	Not related to agency deliverable		No Change
§ 58-33-220	State	Statute	Definitions	Not related to agency deliverable		No Change
§ 58-33-225	State	Statute	Project development applications; prudency determinations; disallowance of imprudent costs; deferral of costs of abandoned project	Requires a service	The commission shall issue a project development order affirming prudency of base load applications within 6 months of the application	No Change

Law number	Jurisdiction	Type	Description	Purpose the law serves:	Notes:	Changes made during FY2026
§ 58-33-230	State	Statute	Filing applications for proposed construction with commission; copy to and role of Office of Regulatory Staff, application for certificate under Utility Facility Siting and Environmental Protection Act for plants inside SC and plants outside SC serving residents	Requires a manner of delivery		No Change
§ 58-33-240	State	Statute	Applicability of procedural requirements for rate proceedings; notice; burden of proof as to prudence of decision to build plant; deadlines	Requires a manner of delivery		No Change
§ 58-33-250	State	Statute	Application for baseline review; contents	Requires a manner of delivery		No Change
§ 58-33-260	State	Statute	Combined application; contents	Requires a manner of delivery		No Change
§ 58-33-270	State	Statute	Base load review orders; contents; petition for modification; settlement agreements between Office of Regulatory Staff and applicant	Requires a service	After hearing, the Commission shall issue a base load review order approving rate recovery	No Change
§ 58-33-275	State	Statute	Base load review orders; parameters; challenges; recovery of capital costs	Requires a manner of delivery		No Change
§ 58-33-277	State	Statute	Reports; contents; on-going monitoring by Office of Regulatory Staff	Not related to agency deliverable		No Change

Law number	Jurisdiction	Type	Description	Purpose the law serves:	Notes:	Changes made during FY2026
§ 58-33-280	State	Statute	Requests for approval of revised rates	Requires a service	Within 4 months of date of revised rates filings, the Commission shall issue a revised rates order granting, modifying, or denying revised rates	No Change
§ 58-33-285	State	Statute	Review of revised rates order or failure to issue such order; Office of Regulatory Staff as party; intervention	Requires a service	Commission shall open a single new docket for all filings related to any one set of revised rates	No Change
§ 58-33-287	State	Statute	Review proceedings; consideration of settlement; discovery; contents and time for issuance of final order	Requires a service	The commission shall issue its order upon a petition for review of a revised rates order within six months; conditions	No Change
§ 58-33-290	State	Statute	Effect of denial of or failure to seek project development application; filing new or amended applications	Not related to agency deliverable		No Change
§ 58-33-295	State	Statute	Office of Regulatory staffing; expert witnesses	Not related to agency deliverable		No Change
§ 58-33-298	State	Statute	Application of limitations on rate filings in Section 58-27-870€	Not related to agency deliverable		No Change
§ 58-3-330	State	Statute	Oath of inspectors	Not related to agency deliverable		No Change

Law number	Jurisdiction	Type	Description	Purpose the law serves:	Notes:	Changes made during FY2026
§ 58-33-310	State	Statute	Appeal from final order or decision	Not related to agency deliverable	Amended Section 58-33-310, relating to an appeal from a final order or decision of the commission issued pursuant to Chapter 33, Title 58, so as to establish a timeline for a petition for rehearing or reconsideration, and to require a final order be immediately appealable to the South Carolina Supreme Court. Eff. 5/12/25. A41, R60, H.3309	No Change
§ 58-33-320	State	Statute	Jurisdiction of courts	Not related to agency deliverable	Amended section 58-33-320, relating to judicial jurisdiction, so as to reiterate the section. Eff. 5/12/25. A41, R60, H.3309	No Change
§ 58-3-340	State	Statute	Inspectors to possess and exercise powers and authority of constables	Not related to agency deliverable		No Change
§ 58-33-410	State	Statute	Authority of other agencies or local governments; application of other laws	Not related to agency deliverable		No Change
§ 58-33-420	State	Statute	Joint hearings with agencies from other states; agreements and compacts; joint investigations	Requires a service	The Commission may hold joint hearings and issue joint or concurrent orders with any official board or commission of any state or of the United States. The Commission is authorized to enter into agreements or compacts with agencies of other states for cooperative efforts.	No Change
§ 58-33-430	State	Statute	Annual reports shall be furnished by public utilities	Not related to agency deliverable		No Change
§ 58-3-350	State	Statute	Enforcement authority of inspectors	Not related to agency deliverable		No Change

Law number	Jurisdiction	Type	Description	Purpose the law serves:	Notes:	Changes made during FY2026
§ 58-3-360	State	Statute	Inspectors to insure that violators are prosecuted	Not related to agency deliverable		No Change
§ 58-3-370	State	Statute	Arrest procedure	Not related to agency deliverable		No Change
§ 58-3-40	State	Statute	Election of Chairman; hearing officer	Requires a manner of delivery		No Change
§ 58-3-50	State	Statute	Administration of oaths	Requires a manner of delivery		No Change
§ 58-3-510	State	Statute	State Regulation of Public Utilities Review Committee (PURC) established	Not related to agency deliverable		No Change
§ 58-3-520	State	Statute	Membership; election of chairman; meetings; nomination of candidates for Public Service Commission and Executive Director of Office of Regulatory Staff	Requires a manner of delivery		No Change
§ 58-3-530	State	Statute	Powers and duties of PURC	Not related to agency deliverable	Amending Section 58-3-530, relating to the Public Utilities Review Committee's duties, so as to require an annual review of the Division of Consumer Advocacy related to its representation of consumers in utility matters. Eff. 5/12/25. A41, R60, H.3309	No Change

Law number	Jurisdiction	Type	Description	Purpose the law serves:	Notes:	Changes made during FY2026
§ 58-3-540	State	Statute	Expenses of PURC	Not related to agency deliverable		No Change
§ 58-3-550	State	Statute	Staffing; identification of Executive Director candidates	Not related to agency deliverable		No Change
§ 58-3-560	State	Statute	Election of commission members; screening and qualification of candidates	Requires a manner of delivery		No Change
§ 58-3-570	State	Statute	Study of other state commission structures, responsibilities; report and recommendations	Not related to agency deliverable		No Change
§ 58-3-580	State	Statute	Organization of and allocation of staff to commission or Office of Regulatory Staff	Requires a manner of delivery		No Change
§ 58-3-60	State	Statute	Employment of clerk, attorneys and other staff; salaries; travel authorization and approval; exception as to functions of the Office of Regulatory Staff	Funding agency deliverable(s)		No Change
§ 58-3-65	State	Statute	Adding Section 58-3-65 so as to establish the PSC’s Chief Clerk's salary be based on recommendations by the Agency Head Salary Commission. Eff. 5/12/25. A41, R60, H.3309	Funding agency deliverable(s)	Adding Section 58-3-65 so as to establish the PSC’s Chief Clerk's salary be based on recommendations by the Agency Head Salary Commission. Eff. 5/12/25. A41, R60, H.3309	No Change

Law number	Jurisdiction	Type	Description	Purpose the law serves:	Notes:	Changes made during FY2026
§ 58-3-70	State	Statute	Compensation of commission members; limitations on other employment	Funding agency deliverable(s)	Amended Section 58-3-70, relating to compensation of PSC members, so as to establish salaries in amounts equal to ninety percent of Supreme Court Associate Justices. Applies to the fiscal year immediately following the next PSC election after the effective date. Eff. 5/12/25. A41, R60, H.3309	No Change
§ 58-36-10	State	Statute	Underground Facility Damage Prevention Act	Not related to agency deliverable	Short Title	No Change
§ 58-36-20	State	Statute	Underground Facility Damage Prevention Act	Not related to agency deliverable	Amended by adding definitions for "commencement date," "large project," "large project facility location agreement," "notice," "pre-marking," "private facility," "project initiator," and "soft digging," and amending the definitions of "excavate," "excavator," and "operator" in the Underground Facility Damage Prevention Act. Eff. 5/22/26. A65, R03, H.3571	No Change
§ 58-36-30	State	Statute	Underground Facility Damage Prevention Act	Not related to agency deliverable	Ordinances superseded and preempted; effect of permit on liability	No Change
§ 58-36-40	State	Statute	Underground Facility Damage Prevention Act	Not related to agency deliverable	Costs or expenses of compliance; liability for damage or injury	No Change
§ 58-36-50	State	Statute	Underground Facility Damage Prevention Act	Not related to agency deliverable	Amended to clarify operator penalty for failure to be a member of the association, the notification center's duties, and other changes relating to the operators association notification center. Eff. 5/22/26. A65, R 93, H.3571	No Change

Law number	Jurisdiction	Type	Description	Purpose the law serves:	Notes:	Changes made during FY2026
§ 58-36-60	State	Statute	Underground Facility Damage Prevention Act	Not related to agency deliverable	Amended to clarify certain notice requirements, provide additional time for notice for certain excavations or demolitions, and other changes relating to notices of intent to excavate or demolish. Eff. 5/22/26, A65, R93, H.3571	No Change
§ 58-36-70	State	Statute	Underground Facility Damage Prevention Act	Not related to agency deliverable	Amended to require notice to excavators prior to the commencement date, require quarterly reports of damages caused by excavations or demolitions, and to clarify payments of civil penalties in certain circumstances relating to information supplied by operators. Eff. 5/22/26, A65, R93, H.3571	No Change
§ 58-36-75	State	Statute	Underground Facility Damage Prevention Act	Not related to agency deliverable	Adds new process for large projects which are now defined by this new act. Eff. 5/22/26, A65, R93, H.3571	No Change
§ 58-36-80	State	Statute	Underground Facility Damage Prevention Act	Not related to agency deliverable	Amended to provide/add additional notification and response requirements in the event of an emergency and to make a false claim of an emergency a violation of this chapter relating to emergency excavations or demolitions exempt from notice requirements and liability for damages. Eff. 5/22/26, A65, R93, H.3571	No Change
§ 58-36-90	State	Statute	Underground Facility Damage Prevention Act	Not related to agency deliverable	Amended to require excavators to immediately report any known damages to the notification center and facility operator relating to notices of damages. Eff. 5/22/26, A65, R93, H.3571	No Change
§ 58-36-100	State	Statute	Underground Facility Damage Prevention Act	Not related to agency deliverable	Amended to add references to large projects relating to design requests and operator responses. Eff. 5/22/26, A65, R93, H.3571	No Change

Law number	Jurisdiction	Type	Description	Purpose the law serves:	Notes:	Changes made during FY2026
§ 58-36-110	State	Statute	Underground Facility Damage Prevention Act	Not related to agency deliverable	Strikes existing provisions relating to exemptions from notice requirements. Eff. 5/22/26, A65, R93, H.3571	Repealed
§ 58-36-120	State	Statute	Underground Facility Damage Prevention Act	Not related to agency deliverable	Amended to rewrite the section (i.e., repeal/strike current provisions) and provide for a complaint process and to provide for penalties relating to penalties and civil remedies. Eff. 5/22/26. A65, R93, H.3571.	No Change
§ 58-37-20	State	Statute	Public Service Commission; adoption of procedures encouraging energy efficiency and conservation	Requires a service	Amended Section 58-37-20, relating to commission procedures encouraging energy efficiency programs, so as to expand commission considerations for cost-effective, demand-side management and energy efficiency programs, require each investor-owned electrical utility to submit an annual report to the commission regarding its demand-side management programs, and to require the commission to review these portfolios on at least a triennial basis. Eff. 5/12/25. A41, R60, H.3309	No Change
§ 58-37-30	State	Statute	Reports on demand-side activities of gas and electric utilities; forms	Requires a service	Amended Section 58-37-30, relating to reports on demand-side activities, so as to make technical and conforming changes. Eff. 5/12/25. A41, R60, H.3309	No Change
§ 58-37-35	State	Statute	Promotion of demand-side management programs	Not related to agency deliverable	Adds Section 58-37-35 so as to permit programs and customer incentives to encourage or promote demand-side management programs for customer-sited distributed energy resources, and to provide considerations for these programs. Eff. 5/12/25. A41, R60, H.3309	No Change
§ 58-37-40	State	Statute	Integrated resource plans	Requires a service	Amended Section 58-37-40, relating to integrated resource plans, so as to add consideration of a utility's transmission report, to establish procedural requirements and evaluation by the commission, and require parties to bear their own costs. Eff. 5/12/25. A41, R60, H.3309	No Change

Law number	Jurisdiction	Type	Description	Purpose the law serves:	Notes:	Changes made during FY2026
§ 58-37-50	State	Statute	Agreements for energy efficiency and conservation measures; interest rate; recovery of costs; installation liability; energy audits; exemptions	Not related to agency deliverable	Amended Section 58-37-50, relating to agreements for energy efficiency and conservation measures, so as to establish certain terms and rate recovery for agreements for financing and installing energy efficiency and conservation measures, and for application to a residence occupied before the measures are taken. Eff. 5/12/25. A41, R60, H.3309	No Change
§ 58-37-60	State	Statute	Independent study to evaluate integration of emerging energy technologies	Requires a service	The Commission is authorized to initiate an independent study to evaluate the integration of renewable energy and emerging energy technologies, may require regular updates from utilities regarding implementation of the state's renewable energy policies, and may hire or retain a consultant	No Change
§ 58-37-70	State	Statute	Permits the evaluation of small modular nuclear facilities in this state and to establish requirements. Eff. 5/12/25. A41, R60, H.3309	Not related to agency deliverable	Permits the evaluation of small modular nuclear facilities in this state and to establish requirements. Eff. 5/12/25. A41, R60, H.3309	No Change
§ 58-37-100	State	Statute	Energy Infrastructure Projects	Not related to agency deliverable	Adds Article 3 to Chapter 37, Title 58 (Energy Infrastructure Projects) so as to provide for state agency review of energy infrastructure project applications, to establish requirements, to provide a sunset provision, and to designate all sections currently in Chapter 37 as Article 1, entitled "Planning for Energy Supply". Eff. 5/12/25. A41, R60, H.3309	No Change
§ 58-37-110	State	Statute	Energy Infrastructure Projects	Not related to agency deliverable	Adds Article 3 to Chapter 37, Title 58 (Energy Infrastructure Projects) so as to provide for state agency review of energy infrastructure project applications, to establish requirements, to provide a sunset provision, and to designate all sections currently in Chapter 37 as Article 1, entitled "Planning for Energy Supply". Eff. 5/12/25. A41, R60, H.3310	No Change

Law number	Jurisdiction	Type	Description	Purpose the law serves:	Notes:	Changes made during FY2026
§ 58-37-120	State	Statute	Energy Infrastructure Projects	Not related to agency deliverable	Adds Article 3 to Chapter 37, Title 58 (Energy Infrastructure Projects) so as to provide for state agency review of energy infrastructure project applications, to establish requirements, to provide a sunset provision, and to designate all sections currently in Chapter 37 as Article 1, entitled "Planning for Energy Supply". Eff. 5/12/25. A41, R60, H.3311	No Change
§ 58-37-130	State	Statute	Energy Infrastructure Projects	Not related to agency deliverable	Adds Article 3 to Chapter 37, Title 58 (Energy Infrastructure Projects) so as to provide for state agency review of energy infrastructure project applications, to establish requirements, to provide a sunset provision, and to designate all sections currently in Chapter 37 as Article 1, entitled "Planning for Energy Supply". Eff. 5/12/25. A41, R60, H.3312	No Change
§ 58-37-135	State	Statute	Appeal	Not related to agency deliverable	Adding Section 58-37-135 so as to transfer a pending appeal regarding energy infrastructure permits to the South Carolina Supreme Court. Eff. 5/12/25. A41, R60, H.3309	No Change
§ 58-37-140	State	Statute	Energy Infrastructure Projects	Not related to agency deliverable	Adds Article 3 to Chapter 37, Title 58 (Energy Infrastructure Projects) so as to provide for state agency review of energy infrastructure project applications, to establish requirements, to provide a sunset provision, and to designate all sections currently in Chapter 37 as Article 1, entitled "Planning for Energy Supply". Eff. 5/12/25. A41, R60, H.3313	No Change
§ 58-3-90	State	Statute	Meetings of Commission; quorum	Requires a manner of delivery		No Change
§ 58-39-120	State	Statute	Definitions	Not related to agency deliverable		No Change

Law number	Jurisdiction	Type	Description	Purpose the law serves:	Notes:	Changes made during FY2026
§ 58-39-130	State	Statute	Distributed energy resource program	Requires a service	Gives the PSC the authority to approve electric utility participation in distributed energy resource programs	No Change
§ 58-39-140	State	Statute	Submittal of estimates of incremental or avoided costs for the next twelve months; hearing; regulations; report; expiration	Requires a service	Gives the PSC the authority to approve electric utility participation in distributed energy resource programs	No Change
§ 58-39-150	State	Statute	Caps to residential, commercial, and industrial accounts	Not related to agency deliverable		No Change
§ 58-40-20	State	Statute	Net energy metering rates; metering equipment; net electrical energy measurement; report; costs	Requires a service	Gives the PSC the authority to regulate net energy metering rates and equipment	No Change
§ 58-41-05	State	Statute	Renewable Energy Programs	Requires a service	The Commission must address all renewable energy issues in a fair and balanced manner, and must ensure the revenue recovery, cost allocation, and rate design of utilities are just and reasonable and properly reflect changes in the industry as a whole	No Change
§ 58-41-10	State	Statute	Definitions	Not related to agency deliverable	Amended Section 58-41-10, relating to definitions, so as to add the definition of "energy storage facilities". Eff. 5/12/25. A41, R60, H.3309	No Change
§ 58-41-20	State	Statute	Commission shall open docket pertaining to renewable energy programs	Requires a service	Amended Section 58-41-20, relating to the review of and approval proceedings for electrical utilities' avoided cost methodologies, standard offers, form contracts, and commitment to sell forms, so as to reiterate the section. Eff. 5/12/25. A41, R60, H.3309	No Change

Law number	Jurisdiction	Type	Description	Purpose the law serves:	Notes:	Changes made during FY2026
§ 58-41-30	State	Statute	Voluntary renewable energy programs	Requires a service	Amended Section 58-41-30, relating to voluntary renewable energy programs, so as to provide additional requirements and considerations for these programs. Eff. 5/12/25. A41, R60, H.3309	No Change
§ 58-41-40	State	Statute	Community solar programs	Requires a service	Within 60 days of the effective date of this chapter, the Commission must open a docket for each electrical utility to review the community solar programs and to solicit status information on existing programs. The Commission shall promote access to solar energy projects for low and moderate income customers. The Commission shall review a public utility's claim to full and timely cost recovery for all reasonable and prudent costs associated with participating in a neighborhood community solar program.	No Change
§ 58-41-50	State	Statute	Adds Section 58-41-50 so as to provide requirements and consideration for co-located resources between an electrical utility and its customer under certain circumstances; to encourage development of a diverse mix of long-lead, clean generation resources, and to permit the public service commission to find certain actions in the public interest to permit an electrical utility to capture available incentives for ratepayers; to permit deferral of certain reasonable and prudent costs for consideration by the PSC. Eff. 5/12/25. A41, R60, H.3309 Eff. 5/12/25. A41, R60, H.3309	Requires a manner of delivery	Adds Section 58-41-50 so as to provide requirements and consideration for co-located resources between an electrical utility and its customer under certain circumstances; to encourage development of a diverse mix of long-lead, clean generation resources, and to permit the public service commission to find certain actions in the public interest to permit an electrical utility to capture available incentives for ratepayers; to permit deferral of certain reasonable and prudent costs for consideration by the PSC. Eff. 5/12/25. A41, R60, H.3309 Eff. 5/12/25. A41, R60, H.3309	No Change
§ 58-42-20	State	Statute	Competitive Procurement	Requires a service	Added Chapter 42 to Title 58 so as to establish competitive procurement program standards for renewable energy and energy storage, and to require the public service commission to open a docket to establish a competitive procurement program for energy storage facilities. Eff. 5/12/25. A41, R60, H.3310	No Change

Law number	Jurisdiction	Type	Description	Purpose the law serves:	Notes:	Changes made during FY2026
§ 58-42-30	State	Statute	Competitive Procurement	Requires a service	Added Chapter 42 to Title 58 so as to establish competitive procurement program standards for renewable energy and energy storage, and to require the public service commission to open a docket to establish a competitive procurement program for energy storage facilities. Eff. 5/12/25. A41, R60, H.3311	No Change
§ 58-43-10	State	Statute	Definitions	Not related to an agency deliverable	SECTION 36B adds Chapter 43 to Title 58, so as to establish considerations for electricity rate and conditions for certain economic development projects. Eff. 5/12/25. A41, R60, H.3309	No Change
§ 58-43-20	State	Statute	Establishes considerations for electricity rates for certain economic projects	Requires a service	SECTION 36B adds Chapter 43 to Title 58, so as to establish considerations for electricity rate and conditions for certain economic development projects. Eff. 5/12/25. A41, R60, H.3310	No Change
§ 58-4-55	State	Statute	Electric Cooperatives included, expenses of Office of Regulatory Staff	Requires a service	Upon Petition by the Office of Regulatory Staff, the commission must grant the petition if its finds that such inspection, audit, or examination is arbitrary, capricious, unnecessary, unduly burdensome, or unrelated to the regulated operations of the public utility or electric cooperative; filing documents under seal	No Change
§ 58-5-1000	State	Statute	Certain gas utilities shall file plans for inspection and maintenance of pipeline facilities; revision of plans	Requires a service	The Commission is authorized to require, after notice and opportunity to be heard, a gas utility to revise a plan that is inadequate to achieve safe operation	No Change
§ 58-5-1010	State	Statute	Records and reports of gas utilities; inspections and investigations; accident reports	Requires a manner of delivery		No Change
§ 58-5-1020	State	Statute	Duties of certain gas utilities with regard to safety standards, inspection and maintenance plans and records	Requires a manner of delivery		No Change

Law number	Jurisdiction	Type	Description	Purpose the law serves:	Notes:	Changes made during FY2026
§ 58-5-1030	State	Statute	Civil penalties	Not related to agency deliverable	Amended so as to provide a gas utility which violates section 58-5-1020 or a regulation under Article 9 of Chapter 5, Title 58 is subject to a civil penalty not more than the civil penalty provided by 49 U.S.C. section 60122 and 49 C.F.R. 190.233	No Change
§ 58-5-1040	State	Statute	Injunctive relief	Not related to agency deliverable		No Change
§ 58-5-1050	State	Statute	Interaction with federal agencies	Not related to agency deliverable		No Change
§ 58-5-1060	State	Statute	Article inapplicable to liquefied petroleum gas	Not related to agency deliverable		No Change
§ 58-5-1070	State	Statute	Article inapplicable to anhydrous ammonia	Not related to agency deliverable		No Change
§ 58-5-1110	State	Statute	Article 11: Termination of Natural Gas Service Due to Nonpayment	Not related to agency deliverable		No Change
§ 58-5-1120	State	Statute	Termination procedures; contents	Not related to agency deliverable		No Change
§ 58-5-1130	State	Statute	Third-party notification program	Not related to agency deliverable		No Change

Law number	Jurisdiction	Type	Description	Purpose the law serves:	Notes:	Changes made during FY2026
§ 58-5-1140	State	Statute	Disconnection when public safety emergency exists	Not related to agency deliverable		No Change
§ 58-5-1150	State	Statute	Promulgation of regulations	Not related to agency deliverable		No Change
§ 58-5-1160	State	Statute	Private right to action; new duty of care	Not related to agency deliverable		No Change
§ 58-5-20	State	Statute	Applicability to a business not exclusively a public utility	Not related to agency deliverable		No Change
§ 58-5-210	State	Statute	Supervision and regulation or rates and service of public utilities	Requires a service	The Commission has power and jurisdiction to supervise and regulate rates and service of gas, heat, water, sewerage collection and disposal, and street railway companies.	No Change
§ 58-5-220	State	Statute	Standardized system of accounts	Requires a manner of delivery		No Change
§ 58-5-230	State	Statute	Examination of books and accounts	Requires a manner of delivery		No Change
§ 58-5-240	State	Statute	Filing schedules of proposed rates and the like; effective date	Requires a service	Procedures under which the Commission shall conduct rate proceedings	No Change
§ 58-5-260	State	Statute	Notice of publication of filing of new or changed schedule	Requires a service		No Change

Law number	Jurisdiction	Type	Description	Purpose the law serves:	Notes:	Changes made during FY2026
§ 58-5-270	State	Statute	Applications and individual consumer complaints; hearings	Requires a service	The Commission may hear complaints or refuse petitions regarding the reasonableness of rates or charges that affect the general body of ratepayers	No Change
§ 58-5-290	State	Statute	Correction by Commission of improper rates and the like	Requires a manner of delivery		No Change
§ 58-5-30	State	Statute	Exemption of public utilities owned or operated by municipalities and regional transportation authorities	Not related to agency deliverable		No Change
§ 58-5-300	State	Statute	All facts may be considered in making correction	Requires a manner of delivery		No Change
§ 58-5-310	State	Statute	Record of proceedings, transcript of evidence	Requires a service	Requires the Commission to designate a stenographer to take down testimony, keep a record of all proceedings, and furnish a copy of the record or transcript to parties requesting it	No Change
§ 58-5-320	State	Statute	Revision, alteration or amendment of order or decision	Requires a manner of delivery		No Change
§ 58-5-330	State	Statute	Rehearing by Commission	Requires a manner of delivery		No Change
§ 58-5-340	State	Statute	Court review of orders or decisions	Requires a manner of delivery		No Change
§ 58-5-35	State	Statute	Exemption of certain public utilities and pipeline companies from regulation by Commission	Not related to agency deliverable		No Change

Law number	Jurisdiction	Type	Description	Purpose the law serves:	Notes:	Changes made during FY2026
§ 58-5-370	State	Statute	Charging high water or gas rates than those fixed by the Commission is unlawful	Requires a manner of delivery		No Change
§ 58-5-380	State	Statute	Restrictions on interruption of gas service to residential customer for nonpayment of bill; exceptions	Requires a manner of delivery		No Change
§ 58-5-390	State	Statute	Tap fees for installation and maintenance of fire sprinkler system; exception	Not related to agency deliverable		No Change
§ 58-5-40	State	Statute	Exemption of sellers at wholesale of water or water-borne waste disposal services to municipality	Not related to agency deliverable		No Change
§ 58-5-400	State	Statute	Article 4: Natural Gas Rate Stabilization Act	Not related to agency deliverable		No Change
§ 58-5-410	State	Statute	Election to come under article - public utility providing natural gas distribution service	Requires a service	The Commission shall make findings and establish ongoing procedures for adjustments in base rates , if a natural gas distributor elects to come under the terms of the Natural Gas Rate Stabilization Act	No Change
§ 58-5-415	State	Statute	Duration of election by a natural gas utility, withdrawal of request to come under article	Requires a manner of delivery		No Change

Law number	Jurisdiction	Type	Description	Purpose the law serves:	Notes:	Changes made during FY2026
§ 58-5-420	State	Statute	Contents of order	Requires a service	States the required contents of the Commission's order for natural gas distribution filings	No Change
§ 58-5-430	State	Statute	Monitoring reports; schedule and contents	Requires a manner of delivery		No Change
§ 58-5-440	State	Statute	March report; additional schedules	Requires a manner of delivery		No Change
§ 58-5-450	State	Statute	Review of reports; proposed tariff rate adjustments	Requires a service	Based on review of monitoring reports and findings of any audit of the Office of Regulatory Staff, the Commission shall order utilities to make adjustments to tariff rates necessary to achieve the revenue levels in Section 58-5-440	No Change
§ 58-5-455	State	Statute	Rate adjustment requests and implementation procedure; notice to and comments by interested parties; issuance of Initial Order, when adjustments take effect	Requires a service	Based on review of monitoring reports that indicate rate adjustments are required (or warranted), the Commission must allow opportunity for comment and must issue an order setting forth any changes to rates by October 15th	No Change
§ 58-5-460	State	Statute	Petition for Review of Initial Order or failure to issue order; hearing	Requires a service	The Commission shall have an evidentiary hearing if any interested party of record petitions the Commission for review of the Initial Order or failure to issue an order	No Change
§ 58-5-465	State	Statute	Final Order; contents, deadline for issuance	Requires a service	Sets the terms that must be contained in the Commission's final order	No Change
§ 58-5-470	State	Statute	Review of Initial Orders; scope; rule to show cause why full rate proceeding should not be initiated	Requires a manner of delivery		No Change

Law number	Jurisdiction	Type	Description	Purpose the law serves:	Notes:	Changes made during FY2026
§ 58-5-480	State	Statute	Office of Regulatory Staff staffing; assessments for staffing costs	Not related to agency deliverable		No Change
§ 58-5-50	State	Statute	Exemption of certain term contracts from declaration of unreasonableness by Commission	Not related to agency deliverable		No Change
§ 58-5-60	State	Statute	Exemption of certain rates, tolls, charges, or fares set by franchise or ordinance from declaration of unreasonableness by Commission	Not related to agency deliverable		No Change
§ 58-5-710	State	Statute	Article 7: Regulation of Water and Sewer Utilities' Adequacy of Service, issuance of order to provide adequate and proper service; fine or penalty; lien on property of utility	Requires a service	Upon petition, the Commission shall require a water or sewer utility system to show cause; the Commission shall requires operators to provide adequate and proper service to its customers; and the Commission may assess fines or penalties upon failure of the utility	No Change
§ 58-5-720	State	Statute	Filing of bond of certificates of deposit prior to approval by commission of construction or other work on water or sewer system; forfeiture	Requires a manner of delivery		No Change
§ 58-5-730	State	Statute	Appointment of receiver upon failure of utility to provide adequate and sufficient service	Requires a manner of delivery		No Change
§ 58-5-740	State	Statute	Rights and remedies are cumulative	Not related to agency deliverable		No Change
§ 58-5-750	State	Statute	Appeals	Not related to agency deliverable		No Change

Law number	Jurisdiction	Type	Description	Purpose the law serves:	Notes:	Changes made during FY2026
§ 58-5-910	State	Statute	Article 9: The South Carolina Gas Safety Act of 1970	Not related to agency deliverable		No Change
§ 58-5-920	State	Statute	Definitions	Not related to agency deliverable		No Change
§ 58-5-930	State	Statute	Compliance with orders and regulations relating to federal safety standards	Requires a manner of delivery		No Change
§ 58-5-940	State	Statute	Assessments against gas utilities for administrative expenses and charges	Funding agency deliverable(s)		No Change
§ 58-5-950	State	Statute	Employment of staff; legal representation	Requires a manner of delivery		No Change
§ 58-5-960	State	Statute	Compliance with safety standards	Not related to agency deliverable		No Change
§ 58-5-970	State	Statute	Adoption and enforcement of federal standards for pipeline facilities and transportation	Not related to agency deliverable		No Change
§ 58-5-980	State	Statute	Additional minimum safety standards	Requires a manner of delivery		No Change
§ 58-5-990	State	Statute	Application for rehearing; judicial review	Requires a manner of delivery		No Change
§ 58-7-20	State	Statute	Rights, powers, and privileges of telegraph and telephone companies conferred on water companies	Not related to agency deliverable		No Change

Law number	Jurisdiction	Type	Description	Purpose the law serves:	Notes:	Changes made during FY2026
§ 58-7-25	State	Statute	Right to repurchase unused condemned property	Not related to agency deliverable		No Change
§ 58-7-30	State	Statute	Water companies may condemn land for waterworks	Not related to agency deliverable		No Change
§ 58-7-40	State	Statute	Water companies may contract with municipalities or public service districts to collect charges for sewage disposal and to disconnect water service nonpayment of sewer charges	Requires a service	The Commission is authorized to approve contracts where municipalities or public service districts allow water companies (private corporations) to collect charges for sewer disposal and disconnect water service for nonpayment of sewer charges	No Change
§ 58-7-50	State	Statute	Lease of property of gas company	Not related to agency deliverable		No Change
§ 58-7-60	State	Statute	Unlawful appropriation of gas; penalties	Not related to agency deliverable		No Change
§ 58-7-70	State	Statute	Wrongful use of gas and interference with gas meters; penalties	Not related to agency deliverable		No Change
§ 58-9-1010	State	Statute	Article 9 - Telephone Companies - Commission Hearings, Investigations and Proceedings - Hearing before one or more commissioners; approval of determination ruling or order	Requires a service	Any hearing may be held before any one or more commissioners upon authorization of the commission; any determination, ruling, or order is not effective without due notice and approval and confirmation of a quorum of the commission	No Change
§ 58-9-1020	State	Statute	Employment and duties of special agent or examiner	Requires a manner of delivery		No Change
§ 58-9-1030	State	Statute	Administration of oaths; examination of witnesses and certification of official acts	Requires a service	Gives Commissioners the ability to administer oaths, examine witnesses and certify official acts	No Change

Law number	Jurisdiction	Type	Description	Purpose the law serves:	Notes:	Changes made during FY2026
§ 58-9-1040	State	Statute	Issuance of subpoenas and other process	Requires a service	Authorizes the Commission and each Commissioner to issue subpoenas	No Change
§ 58-9-1050	State	Statute	Self-incrimination; immunity	Requires a manner of delivery		No Change
§ 58-9-1060	State	Statute	Taking of depositions	Requires a manner of delivery		No Change
§ 58-9-1070	State	Statute	Production of books and other records	Requires a manner of delivery		No Change
§ 58-9-1080	State	Statute	Filing of petitions	Requires a manner of delivery		No Change
§ 58-9-1090	State	Statute	Service of petition	Requires a service	The Commission shall cause copy of petitions to be served upon the person, corporation, or telephone utility complained of	No Change
§ 58-9-1100	State	Statute	Service of pleadings or notices	Requires a service	Commission may direct a utility to serve all pleadings or notices by mail or personally	No Change
§ 58-9-1110	State	Statute	Dismissal of petition without hearing	Requires a service	The Commission may dismiss a petition without hearing	No Change
§ 58-9-1120	State	Statute	Types of hearings	Requires a service	The Commission may conduct other hearings as it deems necessary	No Change

Law number	Jurisdiction	Type	Description	Purpose the law serves:	Notes:	Changes made during FY2026
§ 58-9-1130	State	Statute	Conduct of hearings and proceedings	Requires a manner of delivery		No Change
§ 58-9-1140	State	Statute	Time and place of hearing; notice	Requires a service	Commission shall fix the time and place of all hearings, and shall serve notice	No Change
§ 58-9-1150	State	Statute	Parties who may participate in hearings	Requires a manner of delivery		No Change
§ 58-9-1160	State	Statute	Findings and orders; sufficiency; service	Requires a service	Commission shall make and file its findings and order with its opinion, after hearing. The Commission shall serve the order either personally or by registered mail.	No Change
§ 58-9-1170	State	Statute	Effective date of order	Requires a manner of delivery		No Change
§ 58-9-1180	State	Statute	Rescission or amendment of orders or decisions	Requires a service	Gives the Commission the ability to rescind or amend any order or decision	No Change
§ 58-9-1190	State	Statute	Record of proceedings	Requires a service	Requires the Commission to keep a record of all proceedings	No Change
§ 58-9-1200	State	Statute	Rehearings	Requires a service	Authorizes the commission to grant or refuse an application for rehearing; if granted the commission shall issue a new order after rehearing	No Change

Law number	Jurisdiction	Type	Description	Purpose the law serves:	Notes:	Changes made during FY2026
§ 58-9-1210	State	Statute	Contempt of Commission	Requires a service	In the case of failure to comply with any lawful order of the commission, the commission can compel obedience by proceedings for contempt	No Change
§ 58-9-1220	State	Statute	Fees and mileage allowances of witnesses and officers	Not related to agency deliverable		No Change
§ 58-9-1230	State	Statute	Certified copies of documents and orders as evidence	Requires a service	The commission may prescribe reasonable charges for furnishing authenticated copies of documents and orders	No Change
§ 58-9-1240	State	Statute	Rules governing pleadings, practice and procedure	Requires a service	The Commission may prescribe rules governing pleadings, practice and procedure	No Change
§ 58-9-1410	State	Statute	Article 11: Telephone Companies - Review of Commission Orders - Appeals; vacating or setting aside order of commission	Not related to agency deliverable		No Change
§ 58-9-1430	State	Statute	Stay or suspension of order pending review	Not related to agency deliverable		No Change
§ 58-9-1450	State	Statute	Commission's orders presumed lawful and reasonable	Not related to agency deliverable		No Change
§ 58-9-1610	State	Statute	Article 13: Telephone Companies - Penalties for violation of Articles 1 through 13 of this chapter	Not related to agency deliverable		No Change
§ 58-9-1620	State	Statute	Each violation and each day of continuing violation deemed a separate offense	Not related to agency deliverable		No Change

Law number	Jurisdiction	Type	Description	Purpose the law serves:	Notes:	Changes made during FY2026
§ 58-9-1630	State	Statute	Principals responsible for acts of agents	Not related to agency deliverable		No Change
§ 58-9-1640	State	Statute	Penalties shall be cumulative	Not related to agency deliverable		No Change
§ 58-9-1650	State	Statute	Actions to recover penalties	Not related to agency deliverable		No Change
§ 58-9-1810	State	Statute	Article 15: Telegraph Companies - General Provisions, Duty to receive and transmit telegrams	Not related to agency deliverable		No Change
§ 58-9-1820	State	Statute	Liability for messages in cipher	Not related to agency deliverable		No Change
§ 58-9-1830	State	Statute	Common carriers of intelligence shall not require contract limiting its liability	Not related to agency deliverable		No Change
§ 58-9-1840	State	Statute	Delivery of certain messages	Not related to agency deliverable		No Change
§ 58-9-1850	State	Statute	Free delivery of messages in certain cities	Not related to agency deliverable		No Change
§ 58-9-1860	State	Statute	Liability for negligence causing mental anguish or suffering	Not related to agency deliverable		No Change

Law number	Jurisdiction	Type	Description	Purpose the law serves:	Notes:	Changes made during FY2026
§ 58-9-20	State	Statute	Companies subject to Articles 1 through 13 of this chapter even before commencing operations	Not related to agency deliverable		No Change
§ 58-9-200	State	Statute	Article 3: Telephone Companies - Duties, Restrictions and Rights Generally	Not related to agency deliverable		No Change
§ 58-9-2010	State	Statute	Article 17: Telephone and Telegraph Companies - Common Provisions, wires shall be erected and maintained so as to protect persons and property	Not related to agency deliverable		No Change
§ 58-9-2020	State	Statute	Authorization to construct, maintain and operate lines in State	Not related to agency deliverable		No Change
§ 58-9-2030	State	Statute	Condemnation powers generally	Not related to agency deliverable		No Change
§ 58-9-210	State	Statute	Rates shall be just and reasonable	Requires a manner of delivery		No Change
§ 58-9-2150	State	Statute	Delivery of messages between points in this State	Not related to agency deliverable		No Change
§ 58-9-2160	State	Statute	Action for damages for failure to deliver message between points in this State	Not related to agency deliverable		No Change
§ 58-9-2200	State	Statute	Article 20: Municipal Charges to Telecommunications Providers	Not related to agency deliverable	Amended to add video programming accessed over the internet, including streaming video content, to certain categories of services that are excluded from the definition of "retail telecommunications service".	No Change

Law number	Jurisdiction	Type	Description	Purpose the law serves:	Notes:	Changes made during FY2026
§ 58-9-2210	State	Statute	Cable service franchise agreement authority	Not related to agency deliverable		No Change
§ 58-9-2220	State	Statute	Retail telecommunications services business license taxes; maximum rates	Not related to agency deliverable		No Change
§ 58-9-2230	State	Statute	Public rights-of-way franchise, consent and administrative fees; authorized taxes; mobile telecommunications services	Not related to agency deliverable		No Change
§ 58-9-2240	State	Statute	Regulatory control by local government	Not related to agency deliverable		No Change
§ 58-9-2250	State	Statute	Existing consent agreements	Not related to agency deliverable		No Change
§ 58-9-2260	State	Statute	Enforcement of ordinances or practices conflicting with article	Not related to agency deliverable		No Change
§ 58-9-2270	State	Statute	Customer bill disclosure of business license tax	Not related to agency deliverable		No Change
§ 58-9-230	State	Statute	Adherence to schedules	Requires a manner of delivery		No Change
§ 58-9-240	State	Statute	Permitted free or reduced rates	Requires a manner of delivery		No Change

Law number	Jurisdiction	Type	Description	Purpose the law serves:	Notes:	Changes made during FY2026
§ 58-9-250	State	Statute	Unreasonable preferences and differences in rates or service shall not be made; reasonable classifications may be established	Requires a manner of delivery		No Change
§ 58-9-2510	State	Statute	Article 21: Telephone Service for Hearing and Speech Impaired Persons	Requires a service	Gives the Commission the authority to establish a statewide dual party relay service	No Change
§ 58-9-2515	State	Statute	Public Service Commission jurisdiction	Not related to agency deliverable		No Change
§ 58-9-2520	State	Statute	Statewide access program	Requires a service	Gives the Commission the authority to establish a statewide dual party relay service	No Change
§ 58-9-2530	State	Statute	Dual Party Relay charge	Requires a service	Authorizes the Commission to require all local exchange telephone companies to impose a monthly charge to fund the establishment and operation of a dual party relay system	No Change
§ 58-9-2535	State	Statute	Dual Party Relay charge collections	Not related to agency deliverable		No Change
§ 58-9-2540	State	Statute	Repealed	Not related to agency deliverable		No Change
§ 58-9-2550	State	Statute	Distribution Systems	Not related to agency deliverable		No Change
§ 58-9-260	State	Statute	Facilities and equipment shall be maintained in adequate manner	Not related to agency deliverable		No Change

Law number	Jurisdiction	Type	Description	Purpose the law serves:	Notes:	Changes made during FY2026
§ 58-9-2600	State	Statute	Article 23: Government-Owned Communications Service Providers	Not related to agency deliverable		No Change
§ 58-9-2610	State	Statute	Definitions	Not related to agency deliverable		No Change
§ 58-9-2620	State	Statute	Duties and restrictions; cost and rate computations; accounting requirements	Not related to agency deliverable		No Change
§ 58-9-2630	State	Statute	Tax collections and payments	Not related to agency deliverable		No Change
§ 58-9-2650	State	Statute	Liability insurance rates	Not related to agency deliverable		No Change
§ 58-9-2660	State	Statute	Petitions to designate unserved areas; notice; objections	Requires a service	Gives the Commission the authority to designate areas as unserved after notice and hearing	No Change
§ 58-9-2670	State	Statute	Exemptions for government-owned communications service providers receiving funding for Comprehensive Community Infrastructure project	Not related to agency deliverable		No Change
§ 58-9-2689	State	Statute	Report of State Regulation of Public Utilities Review Committee	Not related to agency deliverable		No Change

Law number	Jurisdiction	Type	Description	Purpose the law serves:	Notes:	Changes made during FY2026
§ 58-9-270	State	Statute	Extensions of existing facilities	Requires a service	The Commission may order the reasonable extension of an existing telephone utility or if such extension interferes with another telephone utility; the Commission may order discontinuance of an extension or prescribe terms and conditions that may be just and reasonable	No Change
§ 58-9-280	State	Statute	Certificate of public convenience and necessity shall be obtained prior to construction, operation or extension of plant or system; exceptions	Requires a service	Gives the Commission the authority to grant certificates and the terms and conditions of those certificates	No Change
§ 58-9-285	State	Statute	Regulation of bundled offerings	Requires a manner of delivery		No Change
§ 58-9-290	State	Statute	Interchange of service	Requires a manner of delivery		No Change
§ 58-9-295	State	Statute	Agreements limiting other communication providers from access to rights-of-way prohibited; penalties	Requires a manner of delivery		No Change
§ 58-9-297	State	Statute	Relief from obligation to provide communications services	Requires a manner of delivery		No Change
§ 58-9-30	State	Statute	Municipal rights, powers and privileges under Constitution not impaired	Not related to agency deliverable		No Change
§ 58-9-300	State	Statute	Abandonment of service	Requires a manner of delivery		No Change

Law number	Jurisdiction	Type	Description	Purpose the law serves:	Notes:	Changes made during FY2026
§ 58-9-310	State	Statute	Sale or other disposition of property, powers, franchises or privileges	Requires a manner of delivery		No Change
§ 58-9-320	State	Statute	Transactions with affiliates	Requires a manner of delivery		No Change
§ 58-9-330	State	Statute	Participation in profits in efficiency	Requires a manner of delivery		No Change
§ 58-9-340	State	Statute	System of accounts	Requires a manner of delivery		No Change
§ 58-9-350	State	Statute	Depreciation and retirement charges	Requires a manner of delivery		No Change
§ 58-9-360	State	Statute	Restrictions on capitalization for rate-making purposes	Requires a manner of delivery		No Change
§ 58-9-370	State	Statute	Annual and special reports	Requires a manner of delivery		No Change
§ 58-9-380	State	Statute	Office in State	Requires a manner of delivery		No Change

Law number	Jurisdiction	Type	Description	Purpose the law serves:	Notes:	Changes made during FY2026
§ 58-9-390	State	Statute	Compliance with rules and regulations	Requires a manner of delivery		No Change
§ 58-9-40	State	Statute	Municipal police regulations and ordinances not affected	Not related to agency deliverable		No Change
§ 58-9-50	State	Statute	Articles 1 through 13 of this chapter not applicable to interstate commerce	Not related to agency deliverable		No Change
§ 58-9-510	State	Statute	Changes in phone rates	Requires a service	If the Commission holds a hearing and determines existing rates to be unjust, unreasonable, insufficient, unreasonably discriminatory, or in violation of law, the Commission shall determine and fix just, reasonable, and sufficient rates by order	No Change
§ 58-9-520	State	Statute	Change in telephone rates initiated by utility; notice	Requires a manner of delivery		No Change
§ 58-9-530	State	Statute	Dispensing with thirty days' notice of rate change	Requires a manner of delivery		No Change
§ 58-9-540	State	Statute	Hearing on new schedule of rates; time for Commission action	Requires a service	Commission may issue a notice, hold a hearing, and issue an order regarding a telephone utility rate schedule of new rates	No Change
§ 58-9-570	State	Statute	Factors which Commission shall consider in determining rates	Requires a manner of delivery		No Change

Law number	Jurisdiction	Type	Description	Purpose the law serves:	Notes:	Changes made during FY2026
§ 58-9-575	State	Statute	Alternative means of regulating telephone utilities	Requires a service	Upon request of the telephone utility or motion of ORS, the Commission shall review and may authorize implementation of an alternative regulatory plan for telephone utilities	No Change
§ 58-9-576	State	Statute	Election by LEC (local exchange carrier); alternative forms of regulation; duties of LEC	Requires a manner of delivery		No Change
§ 58-9-577	State	Statute	Approval of alternative form of regulation; conditions and effect of approval	Requires a service	Upon application filed by any small LEC, the Commission may approve alternative regulation or price regulation plans. If the Commission approves a price regulation plan, it shall regulate the electing LEC's price. The Commission shall issue an order denying or approving the proposed plan.	No Change
§ 58-9-585	State	Statute	Alternative means of regulating interexchange telecommunications carrier	Requires a service	Gives the Commission the authority to implement regulatory alternatives after notice and hearing	No Change
§ 58-9-710	State	Statute	Article 7 - Telephone Companies - Powers of Commission Generally - Orders for more reasonable, adequate and efficient service	Requires a service	If, after hearing, the Commission finds the service of a telephone utility inadequate and efficient, the Commission shall make its findings and issue an order requiring the provision of reasonable, adequate, and efficient service	No Change
§ 58-9-720	State	Statute	Miscellaneous regulations	Requires a service	The Commission may: (1) ascertain and fix just and reasonable classifications, regulations, practices, or services to furnished; (2) prescribe reasonable regulations for the regulation and examination and testing of such service; (3) establish or approve reasonable rules and regulations	No Change
§ 58-9-730	State	Statute	Fixing value of utility	Requires a service	The Commission may ascertain and fix the value of property of any telephone utility	No Change

Law number	Jurisdiction	Type	Description	Purpose the law serves:	Notes:	Changes made during FY2026
§ 58-9-740	State	Statute	Reparation orders	Requires a service	The Commission may order a telephone utility to make due reparation to a petitioner for charging an unreasonable, excessive, or discriminatory amount for service	No Change
§ 58-9-750	State	Statute	Suit to enforce reparation order	Not related to agency deliverable		No Change
§ 58-9-760	State	Statute	Joint investigations, hearings and order with other state or Federal boards or commissions	Requires a service	The Commission may hold joint hearings and issue joint or concurrent orders with any official board or commission of any state or of the United States	No Change
§ 58-9-770	State	Statute	Suits to discontinue or prevent violation of law or order	Not related to agency deliverable		No Change
§ 58-9-780	State	Statute	Investigations	Requires a manner of delivery		No Change
§ 58-9-790	State	Statute	Inspections of property; audits of records; examinations of officers and employees	Requires a manner of delivery		No Change
§ 58-9-800	State	Statute	Inspection and copying of tax returns, reports and other information	Not related to agency deliverable		No Change
§ 58-9-810	State	Statute	Promulgation of rules and regulations	Requires a service	The Commission may make such rules and regulations not inconsistent with the law as may be proper in the exercise of its powers	No Change
§ 58-9-820	State	Statute	Enforcement powers generally	Requires a manner of delivery		No Change

Law number	Jurisdiction	Type	Description	Purpose the law serves:	Notes:	Changes made during FY2026
§ 58-9-830	State	Statute	Enumeration of powers not exclusive	Requires a manner of delivery		No Change
§33-49-160	State	Statute	Association requirements and conduct	Requires a service	The Public Service Commission is vested with the authority and jurisdiction to resolve any disputed issues arising from the inspections, audits, or examinations of electric cooperatives by ORS	No Change
§48-46-10	State	Statute	Atlantic Interstate Low-level Radioactive Waste Compact Implementation Act	Requires a service	Authorizes and directs the PSC to identify allowable costs for operating a regional low-level radioactive waste disposal facility in SC	No Change
§58-1-10	State	Statute	Acceptance of free rides on railroads or telegraph frank by certain officials unlawful	Not related to agency deliverable		No Change
§58-11-10	State	Statute	Chapter 11 of Title 58: Radio Common Carriers	Requires a service	Gives the PSC the authority to grant radio common carrier certificates and regulation of rates	No Change
§58-15-10	State	Statute	Chapter 15 of Title 58: Railroad, Street Railway, Steamboat and Canal Companies	Not related to agency deliverable		No Change
§58-17-10	State	Statute	Chapter 17 of Title 58: The General Railroad Law	Requires a service	Commission jurisdiction regarding regulation of railroad crossings and culverts	No Change
§58-21-10	State	Statute	Chapter 21 of Title 58: Electric, Interurban and Street Railways	Requires a service	Gives the PSC the jurisdiction over interurban railroads	No Change
§58-27-10	State	Statute	Chapter 27 of Title 58: Electric Utilities and Electric Cooperatives	Requires a service	Amended to add definitions for "direct-current-fast-charging station," "electric vehicle," and "electric vehicle charging provider" relating to electric vehicle charging stations. Eff. 5/8/25, S.275, R34, A 18	No Change

Law number	Jurisdiction	Type	Description	Purpose the law serves:	Notes:	Changes made during FY2026
§58-27-840	State	Statute	Rate requirements applicable to electric cooperatives	Requires a service	The Commission must approve classification of rates and services between electrical utilities and consolidated political subdivisions. The Commission may determine any question of fact arising under this section. The Commission is granted authority to resolve any disputed issues arising from the audit, review, or examination by the Office of Regulatory Staff.	No Change
§58-33-10	State	Statute	Chapter 33 of Title 58: Utility Facility Siting and Environmental Protection	Requires a service	Gives the PSC authority to issue certificates regarding construction of major utility facilities	No Change
§58-3-5	State	Statute	Chapter 3 of Title 58: Public Service Commission - Definitions	Not related to agency deliverable		No Change
§58-37-10	State	Statute	Chapter 37 of Title 58: Energy Supply and Efficiency	Requires a service	Amended Section 58-37-10, relating to definitions, so as to add a reference to "demand-side management program" and provide definitions for "cost-effective" and "demand-side management pilot program". Eff. 5/12/25. A41, R60, H.3309	No Change
§58-39-110	State	Statute	Chapter 39 of Title 58: South Carolina Distributed Energy Resource Program	Requires a service	Gives the PSC the authority to approve electric utility participation in distributed energy resource programs	No Change
§58-40-10	State	Statute	Chapter 40 of Title 58: Net Energy Metering	Requires a service	Amended Section 58-40-10, relating to the definition of "customer-generator," so as to establish characteristics for a "customer-generator"; also amends the definition of "renewable energy resource". Eff. 5/12/25. A41, R60, H.3309	No Change
§58-5-10	State	Statute	Chapter 5 of Title 58: Gas, Heat, Water, Sewerage Collection and Disposal, and Street Railway Companies	Requires a service	Gives the PSC the power and jurisdiction to regulate rates and services generally of gas, heat, water, sewerage collection and disposal, and street railway companies	No Change

Law number	Jurisdiction	Type	Description	Purpose the law serves:	Notes:	Changes made during FY2026
§58-7-10	State	Statute	Chapter 7 of Title 58: Special Provisions Affecting Gas, Water or Pipeline Companies	Requires a service	Gives the PSC the jurisdiction to approve contracts between gas, water or pipeline companies	No Change
§58-9-10	State	Statute	Chapter 9 of Title 58: Telephone, Telegraph and Express Companies	Requires a service	Gives the PSC the authority to grant telephone, telegraph and express company certificates to operate within the state, and the regulation of these companies	No Change
12-37-220 (B)	State	Statute	Adds 'renewable energy source property' to the classes of properties that are exempt from ad valorem taxation subject to the provisions of Section 12-4-720.	Not related to agency deliverable		No Change
12-37-220(B)(52)(a)	State	Statute	Amends Section 12-37-220(B)(52)(a) to state the exemption does not apply to property owned or leased by a public utility regulated by the Public Service Commission, regardless of whether the property is used for manufacturing.	Not related to agency deliverable		No Change
33 U.S.C. §1251 et seq.	Federal	Statute	Clean Water Act	Not related to agency deliverable		No Change
42 U.S.C. §7401 et seq. (1970)	Federal	Statute	Clean Air Act	Not related to agency deliverable		No Change
49 U.S.C. §60101 et seq.	Federal	Statute	Pipeline Safety Act	Not related to agency deliverable		No Change

Law number	Jurisdiction	Type	Description	Purpose the law serves:	Notes:	Changes made during FY2026
58-27-1060	State	Statute	Provides when a person or corporation using an electric vehicle charging station is not an electric utility and provides that any increase in customer demand or energy consumption associated with transportation electrification shall not constitute revenues for any electrical utility.	Not related to agency deliverable	Amends Section 58-27-1060, relating to electric vehicle charging stations, to provide that electric utilities or other providers that offer electric vehicle charging stations directly to the public shall do so on a fair, reasonable, and nondiscriminatory basis and shall not provide an unreasonable advantage for direct-current-fast-charging stations; and to regulate revenue. Eff. 5/8/25, S.275, R34, A 18	No Change
58-27-260	State	Statute	Establishes a Joint Committee on the Electrification of Transportation and provides for the Committee's composition, duties, and responsibilities.	Requires a manner of delivery	Requires the PSC to issue a report on the regulatory challenges and opportunities associated with the electrification of the transportation sector to the Joint Committee	No Change
58-27-265	State	Statute	Requires the Public Service Commission to open a Docket for the purpose of identifying regulatory challenges and opportunities associated with the electrification of the transportation sector.	Requires a manner of delivery	No earlier than April 1, 2023, the PSC must open a docket for the purpose of identifying the regulatory challenges and opportunities associated with electrification of the transportation sector. Upon submitting its report to the Joint Committee on the Electrification of Transportation, the Commission must open a docket at least every three years thereafter and report back to the Joint Committee.	No Change
58-27-270	State	Statute	Requires the Office of Regulatory Staff to complete a stakeholder process to explore opportunities to advance the electrification of the transportation sector and to identify challenges.	Not related to agency deliverable		No Change
58-31-227	State	Statute	Provides the renewable energy facilities and resources plan requirements the Public Service Commission must review prior to approving the program, and gives the Commission the authority to continue oversight and approval of the programs.	Requires a service	Gives the PSC authority to approve certain competitive procurement renewable energy programs for the Public Service Authority.	No Change
58-31-430	State	Statute	Gives the Commission the authority to approve agreements made by the Public Service Authority with other electric suppliers.	Requires a service	Gives the PSC authority to approve agreements and reassign service area and/or corridor rights.	No Change

Law number	Jurisdiction	Type	Description	Purpose the law serves:	Notes:	Changes made during FY2026
58-31-730	State	Statute	Gives the Commission the authority to resolve any disputes related to confidential rate adjustments documents of the Public Service Authority (Santee Cooper) reviewed by ORS.	Requires a service	PSC must resolve any disputes from the Public Service Authority and ORS related to confidential information gathered during rate adjustment proceedings.	No Change
58-33-180	State	Statute	Gives the Commission the authority to grant a certificate for the construction of major utility facilities to the Public Service Authority.	Requires a service	Gives the PSC authority to issue certificates regarding construction of major utility facilities by the Public Service Authority	No Change
58-33-185	State	Statute	Gives the Commission the authority to approve contracts for acquisitions of major utility facilities by the Public Service Authority.	Requires a service	Gives the PSC authority to approve acquisition of major utility facilities by the Public Service Authority	No Change
58-33-190	State	Statute	Gives the Commission the authority to approve contracts with the Public Service Authority for the purchase of power with a duration longer than 10 years.	Requires a service	Gives the PSC authority to review and approve all contracts for the purchase of power involving the Public Service Authority with a duration longer than ten years.	No Change
58-33-195	State	Statute	Encourages Dominion Energy, the Public Service Authority, Duke Energy Carolinas, and Duke Energy Progress to evaluate certain electrical generation facilities and provide for considerations related to these facilities	Not related to agency deliverable	Encourages Dominion Energy, the Public Service Authority, Duke Energy Carolinas, and Duke Energy Progress to evaluate certain electrical generation facilities and provide for considerations related to these facilities	No Change
58-4-51	State	Statute	Commission may request for ORS to make studies and recommendations to the commission with respect to standards, regulations, practices, or electric service provided by the Public Service Authority for matters within the commission's jurisdiction	Requires a service	Gives the PSC the authority to request action from ORS related to Public Service Authority.	No Change

Law number	Jurisdiction	Type	Description	Purpose the law serves:	Notes:	Changes made during FY2026
FCC Telecommunications Act of 1934	Federal	Statute	Regulation of interstate and foreign communication by wire or radio, including Eligible Telecommunications Carriers (ETCs)	Not related to agency deliverable		No Change
Public Utility Regulatory Policies Act of 1978	Federal	Statute	Promotes energy conservation and greater use of domestic energy and renewable energy	Not related to agency deliverable		No Change
58-3-21	State	Statute	Allows Commissioners a subsistence allowance and mileage while hearing cases or any other matter within the Commission's jurisdiction or on other official business outside the county in which he resides, within fifty miles of his residence	Not related to agency deliverable.	Commissioners entitled to subsistence if resides outside 50 miles of office same as member of the General Assembly or if within 50 miles entitled to $35/day plus mileage	No Change
58-3-22	State	Statute	Allows members of the Public Service Commission to meet together to receive technical and legal advice from Commission staff on matters pending on the Commission's docket with provisions	Not related to agency deliverable.	Commission may meet together to receive legal and technical advice and does not trigger FOIA to constitute a public meeting	No Change
58-27-1100	State	Statute	Gives the Commission the authority to allow electrical utilities to issue bonds for the purposes of offsetting and reducing prudently incurred costs due to storm recovery activity	Requires a manner of delivery	Commission may order issuance of bonds for storm costs recovery upon petition	No Change
58-27-1105	State	Statute	Definitions	Not related to agency deliverable.	Amended to add definition for a "qualified independent third party" and to allow an electrical utility to include storm recovery costs for Hurricane Helene in its cost of capital from the date of the storm through the issuance of storm recovery bonds [Adds definition of "qualified independent third party" (QITP) to the SC Storm Recovery Act; amended the definition of "storm recovery costs". Eff. 3/13/25 (Act No. 2, S.157)]	No Change

Law number	Jurisdiction	Type	Description	Purpose the law serves:	Notes:	Changes made during FY2026
58-27-1110	State	Statute	Outlines the proceeding process and timeline for a petition for a financing order from an electrical utility regarding storm recovery activity	Requires a manner of delivery	Amended to allow an electrical utility to defer the review and approval of a financing order, and provide for the participation of a qualified independent third party retained by the PSC if ordered in Financing Order [Adds ability for electrical utility to defer the review and approval of principal costs requested in petition to either a future general rate proceeding or a separate proceeding established by the commission at the request of the electrical utility in consultation with ORS; QITP must use DMS to communicate with the Commission (external only like party of record). Eff. 3/13/25 (Act No. 2, S.157)]	No Change
58-27-1115	State	Statute	Commission consideration exceptions regarding storm recovery bonds	Not related to agency deliverable.	Commission cannot consider storm recovery bonds per financing order to be part of electric utilities' debt	No Change
58-27-1120	State	Statute	Reflection of recovery charges approved in a financing order on electric customer bills	Not related to agency deliverable.	Disclosure of storm recovery bond costs on customer bills	No Change
58-27-1125	State	Statute	Provisions applicable to storm recovery property, security interests, and the sale, assignment, or transfer of storm recovery property	Not related to agency deliverable.	Storm recovery property specified in financing order	No Change
58-27-1130	State	Statute	The description of storm recovery property being transferred is only sufficient if such description refers to the financing order that created the storm recovery property	Not related to agency deliverable.	Assignability of storm recovery property	No Change
58-27-1135	State	Statute	All financing statements in this article are subject to Part 5 of Chapter 9 of the code, except that the requirement as to continuation statements does not apply	Not related to agency deliverable.	Applicability of financing statement requirements	No Change

Law number	Jurisdiction	Type	Description	Purpose the law serves:	Notes:	Changes made during FY2026
58-27-1140	State	Statute	The law governing the validity, enforceability, attachment, perfection, priority, and exercise of remedies with respect to the transfer of an interest or right or the pledge or creation of a security interest in any storm recovery property shall be the laws of this State.	Not related to agency deliverable.	SC law is controlling related to security interest	No Change
28-27-1145	State	Statute	Provides the State, its agencies, and instrumentalities, nor its political subdivisions are liable on any storm recovery bonds, and the bonds are not a debt or a general obligation of the State	Not related to agency deliverable.	Storm cost recovery bonds not a liability of the State of South Carolina	No Change
58-27-1150	State	Statute	Provides the entities who may legally invest sinking funds, monies, or other funds in storm recovery bonds	Not related to agency deliverable.	List of entities allows to invest in storm recovery bonds	No Change
58-27-1155	State	Statute	Provides the prohibited actions related to storm recovery bonds, storm recovery charges, or storm recovery property	Not related to agency deliverable.	Limitation of action	No Change
58-27-1160	State	Statute	An assignee or financing party is not an electrical utility or person providing electric service by virtue of engaging in the transactions described in this article.	Not related to agency deliverable.	Assignee or financing party is not a utility	No Change
58-27-1165	State	Statute	If there is a conflict between this article and any other law regarding the attachment, assignment, perfection, effect of perfection, priority of, assignment or transfer of, or security interest in storm recovery property, this article shall govern.	Not related to agency deliverable.	Conflict of laws provision	No Change
58-27-1170	State	Statute	In connection with its responsibilities under this article, the commission may retain independent outside consultants to serve as advisors and counsel to the commission.	Not related to agency deliverable.	Commission authorized to retain independent consultants to serve as advisors and counsel.	No Change

Law number	Jurisdiction	Type	Description	Purpose the law serves:	Notes:	Changes made during FY2026
58-27-1175	State	Statute	If any provision of this article is held invalid or is invalidated, superseded, replaced, repealed, or expires for any reason, that occurrence does not affect the validity of any action allowed under this article	Not related to agency deliverable.	Severability applicable to Act	No Change
58-27-1180	State	Statute	Provides penalties for violation of the article	Not related to agency deliverable.	Violation of Act subjects utility to penalties and remedies which the Commission deems necessary to prevent increase in financial impact on rate payers	No Change
Proviso 72.1	State	FY23-24 Proviso	Authorizes the Public Service Commission to hire law enforcement officers commissioned by the Governor.	Requires a service.		Repealed
Proviso 72.1	State	FY25-26 Proviso	The balance of funds transferred to the Public Service Commission (PSC) for reforming Santee Cooper shall remain available to the PSC for continued reformation.	Funding agency deliverable(s)	In the fiscal year 2022 Appropriations Act, under Proviso 117.172, $1,000,000 was transferred to the Public Service Commission to reform Santee Cooper.	No Change
Proviso 72.2	State	FY25-26 Proviso	Authorizes the Public Service Commission to initiate an independent study to evaluate the integration of renewable energy and emerging energy technology into the electric grid.	Funding agency deliverable(s)		No Change

Law number	Jurisdiction	Type	Description	Purpose the law serves:	Notes:	Changes made during FY2026
Proviso 72.3	State	FY25-26 Proviso	Authorizes the Public Service Commission, subject to the Public Utilities Review Committee's approval of the Commission's annual budget, to bill Santee Cooper for costs associated with its oversight of Santee Cooper performed pursuant to Act 90 of 2021 and any other relevant legislation, statute, or provision; provided such costs do not exceed the amounts authorized for the oversight of Santee Cooper in this act. Santee Cooper may reduce their remittance of revenues to the State by the amount paid to the Commission for oversight costs under this provision. This reduction shall be made in Santee Cooper's second semi-annual remittance to the State.	Funding agency deliverable(s)		No Change
Proviso 72.4	State	FY25-26 Proviso	Authorizes the Public Service Commission to redirect funds authorized in the General 16 Appropriations Bill for Fiscal Year 2023-2024, Proviso 118.19 (52) (South Carolina Integration Study - $250,000) for expenses incurred for third party avoided cost consultants and experts employed through contract or otherwise and retained pursuant to SC 18 Code Ann. Section 58-41-20 (I).	Funding agency deliverable(s)	Amended to add carry forward authority for unexpended funds allocated for avoided cost experts.	No Change
State Regs. Chapter 103, Article 1, Common Carriers	State	Regulation	These Regulations govern common carriers under the jurisdiction of the Public Service Commission.	Not related to agency deliverable.		No Change

Law number	Jurisdiction	Type	Description	Purpose the law serves:	Notes:	Changes made during FY2026
State Regs. Chapter 103, Article 2, Motor Carriers	State	Regulation	These Regulations govern motor carriers under the jurisdiction of the Public Service Commission.	Not related to agency deliverable.	Added 103-140 (Request for Extension of Time to Comply with Commission Order); Amended 103-102 (Definitions); 103-110 (Class "A" Motor Carriers); 103-111 (Class "B" Motor Carriers); 103-112 (Class "C" Motor Carriers); 103-114 (Class "E" Motor Carriers); 103-115 (Class "F" Motor Carriers); 103-130 (Applications Required); 103-133 (Proof Required to Justify Approving an Application; 103-134 (When Hearing May Be Held); 103-135 (Sale, Lease, or Other Transfer of a Certificate); 103-138 (Restrictions, Limitations, and Terms); 103-139 (Processing of Application by Applicant); 103-150 (Beginning Operations under a Certificate); 103-151 (Registration of Motor Vehicles); 103-153 (Marking or Identification of Vehicles; 103-154 (License Decals and Vehicle Permit Cards); 103-155 (Transfer of a Certificate) without Commission Approval); 103-158 (Issuance of Bills of Lading); 103-159 (Contents of Bills of Lading); 103-162 (Bill of Lading to Accompany Shipment); 103-164 (Suspension of Operations); 103-173 (Cargo Insurance); 103-178 (Number of Copies Required); 103-190 (Tariffs Must be Approved); 103-195 (Duties of Class E Movers); 103-196 (Maintenance of Copies of Tariffs); 103-199.5 (Adjustment of Bills); 103-210 (Applications Must Set Forth Commodities);	No Change
State Regs. Chapter 103, Article 3, Electric Systems	State	Regulation	These Regulations govern electric utilities under the jurisdiction of the Public Service Commission.	Not related to agency deliverable.		No Change
State Regs. Chapter 103, Article 4, Gas Systems	State	Regulation	These Regulations govern gas utilities under the jurisdiction of the Public Service Commission.	Not related to agency deliverable.		No Change
State Regs. Chapter 103, Article 5, Sewerage Utilities	State	Regulation	These Regulations govern sewerage utilities under the jurisdiction of the Public Service Commission.	Not related to agency deliverable.		No Change

Law number	Jurisdiction	Type	Description	Purpose the law serves:	Notes:	Changes made during FY2026
State Regs. Chapter 103, Article 6, Telecommunications Utilities	State	Regulation	These Regulations govern telecommunications utilities under the jurisdiction of the Public Service Commission.	Not related to agency deliverable.	Amended 103-612 (Data to be Filed with the Commission and Provided to ORS); 103-614 (Interruption of Service); 103-621 (Customer Deposits); 103-623 (Adjustment of Bills); 103-628 (Complaints); 103-631 (Directories); 103-652 (Testing Facilities); 103-663 (Service Standards); 103-690 (Designation of Eligible Telecommunications Carriers); 103-690.1 (Annual Reporting Requirements for ETCs); Deleted 103-680 (Role of Advisory Committee); 103-681 (Committee Name); 103-682 (Composition of the TRS Advisory Committee); 103-683 (Meetings); and 103-684 (Commission Approval)	No Change
State Regs. Chapter 103, Article 7, Water Utilities	State	Regulation	These Regulations govern water utilities under the jurisdiction of the Public Service Commission.	Not related to agency deliverable.		No Change
State Regs. Chapter 103, Article 8, Practice and Procedure	State	Regulation	These Regulations govern the practices and procedures in proceedings before the Commission.	Not related to agency deliverable.	Amended 103-833 (Written Interrogatories and Request for Production of Documents and Things)	No Change
58-12-5	State	Statute	Purpose; findings and preemption as to cable and video service.	Not related to agency deliverable.		No Change
58-12-10	State	Statute	Installation of cable over or beneath public lands, highways, roads or waters.	Not related to agency deliverable.		No Change
58-12-20	State	Statute	Interference with maintenance of public lands, highways, roads or waters; damage to roads or highways.	Not related to agency deliverable.		No Change
58-12-30	State	Statute	Franchising by counties and municipalities.	Not related to agency deliverable.		No Change

Law number	Jurisdiction	Type	Description	Purpose the law serves:	Notes:	Changes made during FY2026
58-12-40	State	Statute	Easements or rights-of-way to provision contemplating use by cable television companies.	Not related to agency deliverable.		No Change
58-12-50	State	Statute	Penalties for violations; persons who may bring suit.	Not related to agency deliverable.		No Change
58-12-60	State	Statute	Damage to private property.	Not related to agency deliverable.		No Change
58-12-70	State	Statute	Underground installations on private property; consent required.	Not related to agency deliverable.		No Change
58-12-80	State	Statute	Fees payable by companies receiving benefits of grandfather clauses.	Not related to agency deliverable.		No Change
58-12-90	State	Statute	Channel to be made available to Educational Television Commission.	Not related to agency deliverable.		No Change
58-12-100	State	Statute	Companies to maintain complaint service.	Not related to agency deliverable.		No Change
58-12-110	State	Statute	Televising of athletic events.	Not related to agency deliverable.		No Change
58-12-120	State	Statute	Cable television company and cable television system defined.	Not related to agency deliverable.		No Change

Law number	Jurisdiction	Type	Description	Purpose the law serves:	Notes:	Changes made during FY2026
58-12-130	State	Statute	Fee for right-of-way usage; availability of channel to Educational Television Commission; issuance of continuing permits; enforcement.	Not related to agency deliverable.		No Change
58-12-300	State	Statute	Article 3 Definitions.	Not related to agency deliverable.	Amended to remove "cable service" and "video service" from the definitions regarding certain services offered over the internet, including streaming video content. Additionally, it adds video programming accessed over the internet, including streaming video content, to certain categories of services that are excluded from the definition of "retail telecommunications service" in Section 58-9-2200(2).	No Change
58-12-310	State	Statute	Application for certificate; procedure	Not related to agency deliverable.		No Change
58-12-320	State	Statute	Predecessor and successor entities.	Not related to agency deliverable.		No Change
58-12-325	State	Statute	Transfer from county or municipality issued franchise authority to state issued franchise authority.	Not related to agency deliverable.		No Change
58-12-330	State	Statute	Payments to municipalities and counties.	Not related to agency deliverable.		No Change
58-12-340	State	Statute	Review of cable or video service provider's business records by municipality or county.	Not related to agency deliverable.		No Change
58-12-350	State	Statute	Imposition of cable system or video service network construction or cable or video service deployment build-out requirements.	Not related to agency deliverable.		No Change

Law number	Jurisdiction	Type	Description	Purpose the law serves:	Notes:	Changes made during FY2026
58-12-360	State	Statute	Customer service requirements.	Not related to agency deliverable.		No Change
58-12-370	State	Statute	Public, educational, and governmental (PEG) access channels; utilization requirements; interconnection with incumbent cable provider.	Not related to agency deliverable.		No Change
58-12-380	State	Statute	Denial of access to service based on income in service area; filing of complaint.	Not related to agency deliverable.		No Change
58-12-390	State	Statute	Order to cure noncompliance.	Not related to agency deliverable.		No Change
58-12-395	State	Statute	County emergency preparedness and alert system responsibilities.	Not related to agency deliverable.		No Change
58-12-400	State	Statute	Applicability of Article 2; educational television.	Not related to agency deliverable.		No Change
58-12-500	State	Statute	Blocking programs not subscribed to upon request; notice; delivery of channels on promotional basis.	Not related to agency deliverable.		No Change
58-12-510	State	Statute	Transmission of blocked channel due to equipment failure; time frame for blocking upon notification.	Not related to agency deliverable.		No Change

Law number	Jurisdiction	Type	Description	Purpose the law serves:	Notes:	Changes made during FY2026
6-29-1220	State	Statute	Establishes requirements for solar energy system plans if a county does not have related rural zoning or ordinances for the development and operation of solar energy systems requiring more than thirteen acres of land. Eff. 5/12/25. A41, R60, H.3309	Not related to agency deliverable.	Adds section 6-29-1220 so as to establish requirements for solar energy system plans if a county does not have related rural zoning or ordinances for the development and operation of solar energy systems requiring more than thirteen acres of land. Eff. 5/12/25. A41, R60, H.3309	No Change
Unnumbered Section	State	Statute	SECTION 33 of Act No. 41 adds provision about economic develop, tax and financial incentives must be obtained by electrical utility for rate payers.	Requires a manner of delivery	SECTION 33 of Act No. 41 adds provision about economic develop, tax and financial incentives must be obtained by electrical utility for rate payers.	No Change
Unnumbered Section	State	Statute	SECTION 34 of Act No. 41 adds provision that all reasonable and prudent costs incurred by the electrical utility necessary to effectuate Act 41 which are not precluded from recovery and do not have a specified recovery mechanism shall be deferred and allowed for recovery if the Commission deems the costs are reasonable and prudent.	Requires a manner of delivery	SECTION 34 of Act No. 41 adds provision that all reasonable and prudent costs incurred by the electrical utility necessary to effectuate Act 41 which are not precluded from recovery and do not have a specified recovery mechanism shall be deferred and allowed for recovery if the Commission deems the costs are reasonable and prudent.	No Change
Unnumbered Section	State	Statute	SECTION 36A of Act No. 41 makes declarations of the General Assembly for economic development project, competitive electric rates, terms and conditions to attract commercial and industrial entities.	Not related to agency deliverable	SECTION 36A of Act No. 41 makes declarations of the General Assembly for economic development project, competitive electric rates, terms and conditions to attract commercial and industrial entities.	No Change
Unnumbered Section	State	Statute	SECTION 41 adds a requirement for a report by ORS regarding the implementation of Article 24, Chapter 27, Title 58. Eff. 5/12/25. A41, R60, H.3309	Not related to agency deliverable	SECTION 41 adds a requirement for a report by ORS regarding the implementation of Article 24, Chapter 27, Title 58. Eff. 5/12/25. A41, R60, H.3309	No Change

Law number	Jurisdiction	Type	Description	Purpose the law serves:	Notes:	Changes made during FY2026
Unnumbered Section	State	Statute	SECTION 42 adds requirement for Dominion Energy to evaluate converting the Wateree Generation Station to biomass-fired generation, and to provide a report to the General Assembly and the Public Service Commission. Eff. 5/12/25. A41, R60, H.3309	Not related to agency deliverable	SECTION 42 adds requirement for Dominion Energy to evaluate converting the Wateree Generation Station to biomass-fired generation, and to provide a report to the General Assembly and the Public Service Commission. Eff. 5/12/25. A41, R60, H.3309	No Change
34-47-50	State	Statute	Chapter 47 was added to Title 34 regarding cryptocurrency and digital asset mining. S.C. Code Section 34-47-50 states a digital asset mining business shall operate in a manner that does not place any additional stress on the electrical grid, and allows the Commission to request a copy of their power purchase agreement.	Not related to agency deliverable.		Added
12-6-3830	State	Statute	Provides for a tax credit for renewable natural gas. Section 1 (C) requires a regulated utility to pass the credit on to ratepayers through the utility's next rate proceeding, or as otherwise directed by the Public Service Commission.	Requires a manner of delivery		Added
58-9-3100	State	Statute	Establishes a sales tax exemption for Internet Access service providers and communications service providers.	Not related to agency deliverable.		Added

2026

Services Data

as submitted for the Accountability Report by:

R040 - PUBLIC SERVICE COMMISSION

Description of Service	Description of Direct Customer	Customer Name	Others Impacted by Service	Division or major organizational unit providing the service.	Description of division or major organizational unit providing the service.	Primary negative impact if service not provided.	Changes made to services during FY2026	Summary of changes to services
Completion of state reporting requirements	State of South Carolina & Stakeholders	Utility Consumers	Public Utilities	Administrative	To manage the administrative operations of the Public Service Commission - Finance, Procurement, Human Resources, Commissioners	Lack of agency transparency	No Change	
Process of applications and filings made before the Commission.	Electric, Gas, Water, Sewer, Telecommunications, and Transportation	Public Utilities	Utility Consumers	Clerk's Office	Processes applications and filings, communicates with the public/industries, supports public databases of Commission activity	Lack of agency transparency	No Change	
Process of applications and filings made before the Commission.	Electric, Gas, Water, Sewer, Telecommunications, and Transportation	Public Utilities	Utility Consumers	Clerk's Office	Processes applications and filings, communicates with the public/industries, supports public databases of Commission activity	Lack of agency transparency	No Change	
Effective and efficient communication through telephone reception.	South Carolina utility service customers	Utility Consumers	Public Utilities	Clerk's Office	Processes applications and filings, communicates with the public/industries, supports public databases of Commission activity	Lack of agency transparency	No Change	
Timely, succinct communication with the public through press releases, social media, and webpage postings	South Carolina utility service customers and regulated industries	Utility Consumers	Public Utilities	Clerk's Office	Processes applications and filings, communicates with the public/industries, supports public databases of Commission activity	Lack of agency transparency	No Change	

Description of Service	Description of Direct Customer	Customer Name	Others Impacted by Service	Division or major organizational unit providing the service.	Description of division or major organizational unit providing the service.	Primary negative impact if service not provided.	Changes made to services during FY2026	Summary of changes to services
Participation and collaboration with national organizations to prepare for current and emerging regulatory issues	National Association of Regulatory Utility Commissioners, Southeastern Association of Regulatory Utility Commissioners, National Regulatory Research Institute, North American Electric Reliability Corporation	Utility Consumers	Public Utilities	Public Utility Analysts, Administrative, and Commissioners	Serves as accounting, economic and engineering advisors to the Commissioners.	Lack of knowledge of current and emerging regulatory issues, leading to ineffective regulation of public utilities	No Change	
Regulation of public utilities	Electric, Gas, Water, Sewer, Telecommunications, and Transportation	Public Utilities	Utility Consumers	Clerk's Office, Public Utility Analysts, Legal, Commissioners	The Commission has the power and jurisdiction to supervise and regulate the rates and services of every public utility in the State of SC. "Public utility" means public utility as defined in Section 58-5-10 (water, gas, and wastewater), telephone utility as defined in Section 58-9-10, government-owned telecommunications service provider as defined in Section 58-9-2610, radio common carrier as defined in Section 58-11-10, carriers governed by Chapter 13 of Title 58, railroads and railways as defined in Section 58-17-10, motor vehicle carrier as defined in Section 58-23-10, or electrical utility as defined in Section 58-27-10.	Lack of regulation would result in higher public utilities costs to consumers, decreased customer satisfaction/quality of service	No Change	
Approval of certain competitive procurement renewable energy programs, agreements, reassignment of service areas or corridor rights for the Public Service Authority (Santee Cooper)	South Carolina state-owned electric and water utility	Public Service Authority (Santee Cooper)	Utility Consumers	Clerk's Office, Public Utility Analysts, Legal, Commissioners	Process filings, communicate with the public/industries, technical and legal advisement to the Commissioners, and decision-making authority of the Commission	Lack of transparency, accountability and oversight	No Change	
Review and approval of acquisitions of major utility facilities for the Public Service Authority (Santee Cooper)	South Carolina state-owned electric and water utility	Public Service Authority (Santee Cooper)	Utility Consumers	Clerk's Office, Public Utility Analysts, Legal, Commissioners	Process filings, communicate with the public/industries, technical and legal advisement to the Commissioners, and decision-making authority of the Commission	Lack of transparency, accountability and oversight	No Change	

Description of Service	Description of Direct Customer	Customer Name	Others Impacted by Service	Division or major organizational unit providing the service.	Description of division or major organizational unit providing the service.	Primary negative impact if service not provided.	Changes made to services during FY2026	Summary of changes to services
Issuance of certificates regarding construction of major utility facilities for the Public Service Authority (Santee Cooper)	South Carolina state-owned electric and water utility	Public Service Authority (Santee Cooper)	Utility Consumers	Clerk's Office, Public Utility Analysts, Legal, Commissioners	Process filings, communicate with the public/industries, technical and legal advisement to the Commissioners, and decision-making authority of the Commission	Lack of transparency, accountability and oversight	No Change	
Review and approval of all contracts for the purchase of power involving the Public Service Authority (Santee Cooper) with a duration of longer than ten years	South Carolina state-owned electric and water utility	Public Service Authority (Santee Cooper)	Utility Consumers	Clerk's Office, Public Utility Analysts, Legal, Commissioners	Process filings, communicate with the public/industries, technical and legal advisement to the Commissioners, and decision-making authority of the Commission	Lack of transparency, accountability and oversight	No Change	
Review and approval of the Integrated Resource Plans for the Public Service Authority (Santee Cooper)	South Carolina state-owned electric and water utility	Public Service Authority (Santee Cooper)	Utility Consumers	Clerk's Office, Public Utility Analysts, Legal, Commissioners	Process filings, communicate with the public/industries, technical and legal advisement to the Commissioners, and decision-making authority of the Commission	Lack of transparency, accountability and oversight	No Change	
Post all pending transportation applications clearly on the Commission's website for 15 days from filing date	Motor carrier customers and other interested stakeholders	Utility Consumers	Public Utilities	Clerk's Office and Public Information Office	Process filings, communicate with the public/industries, technical and legal advisement to the Commissioners, and decision-making authority of the Commission	Lack of transparency, accountability and oversight	No Change	
Maintain a database of maximum rates for household goods movers and hazardous waste carriers	Motor carrier customers and other interested stakeholders	Utility Consumers	Public Utilities	Clerk's Office and Public Information Office	Process filings, communicate with the public/industries, technical and legal advisement to the Commissioners, and decision-making authority of the Commission	Lack of transparency, accountability and oversight	No Change	

Description of Service	Description of Direct Customer	Customer Name	Others Impacted by Service	Division or major organizational unit providing the service.	Description of division or major organizational unit providing the service.	Primary negative impact if service not provided.	Changes made to services during FY2026	Summary of changes to services
Register required under 58-27-2760.	Parties who notify the Commission to request a copy of the Notice of Filing for specific utilities under the Electric Rate Stabilization Act.	Stakeholders interested in specific utility electric rate stabilization dockets.	Public Utilities	Clerk's Office	Clerk's Office	Lack of transparency, accountability and oversight	No Change	

2026

Partnerships Data

as submitted for the Accountability Report by:

R040 - PUBLIC SERVICE COMMISSION

Type of Partner Entity	Name of Partner Entity	Description of Partnership	Change to the partnership during the past fiscal year
Higher Education Institute	Advisory Council for the Center for Public Utilities at New Mexico State University	The Advisory Council provides valuable input to the University in creating the content of the Center's programs.	No Change
Higher Education Institute	Advisory Council for the Financial Research Institute of the University of Missouri	Provides a neutral environment for stakeholders in the regulated public utility industry to come together to examine, understand, and debate current issues relating to public utility policy.	No Change
State Government	State Accident Fund	Provides unemployment insurance to the agency.	No Change
State Government	Department of Administration	Provides procurement and human resources services to the PSC.	No Change
State Government	Division of Technology Operations	Provides internet, desktop support services, and houses, monitors, and maintains servers for the Commission's operations	No Change

Type of Partner Entity	Name of Partner Entity	Description of Partnership	Change to the partnership during the past fiscal year
Professional Association	National Association of Regulatory Utility Commissioners	NARUC is a non-profit organization dedicated to representing State public service commissions who regulate the utilities that provide essential services such as energy, telecommunications, power, water, and transportation by improving the quality and effectiveness of public utility regulation	No Change
Non-Governmental Organization	SC ETV	The Commission livestream produces its events and ETV assists in the Commission's streaming and recording of hearings and other events.	No Change
State Government	South Carolina Department of Corrections	Provides printing services for the agency.	No Change
Professional Association	Southeastern Association of Regulatory Utility Commissioners	SEARUC assists in the advancement and education of commission regulation through the study and discussions of subjects concerning the operation and supervision of public utilities to protect the interests of the people with respect to regulation of the Southeastern States	No Change
State Government	State Fiscal Accountability Authority	Insurance Reserve Fund and the Division of Procurement Services. Independent auditing function administered through the Office of the State Auditor.	No Change

Type of Partner Entity	Name of Partner Entity	Description of Partnership	Change to the partnership during the past fiscal year
State Government	State Treasurer's Office	Provides check processing functions for the Public Service Commission such as check writing, mailing, cancellations, stop payments or any other issues related to the process, as well as any issues related to banking, bank accounts and petty cash.	No Change
State Government	The Office of Regulatory Staff	Represents the public interest of South Carolina in utility regulation for the major utility industries - electric, natural gas, telecommunications, transportation, and water/wastewater - before the Public Service Commission of SC	No Change

2026

Reports Data

as submitted for the Accountability Report by:

R040 - PUBLIC SERVICE COMMISSION

Report Name	Law Number (if applicable)	Summary of information requested in the report	Date of most recent submission DURING the past fiscal year	Reporting Frequency	Type of entity/entities	Method to access the report	Direct access hyperlink or agency contact (if not provided to LSA for posting online)	Changes to this report during the past fiscal year	Explanation why a report wasn't submitted
Agency Accountability Report	§1-1-810	The report "must contain the agency's or department's mission, objectives to accomplish the mission, and performance measures that show the degree to which objectives are being met." Agencies must "identify key program area descriptions and expenditures and link these to key financial and performance results measures."	October-25	Annually	Governor or Lt. Governor AND Legislative entity or entities	Provided to LSA for posting online		No Change	
Bonuses	Proviso 117.52 FY 26	Bonuses Awarded	August-25	Annually	South Carolina state agency or agencies	Available on another website	DSHR - Department of Administration and SCEIS	No Change	
Composite Bank Accounts	Proviso 117.78 FY 26	Composite Bank Accounts	August-25	Annually	South Carolina state agency or agencies	Electronic copy available upon request	Amanda Golebiowski - CFO & Admin Services Liaison (employee no longer employed as of July 1, 2026)	No Change	The Public Service Commission has no composite bank accounts.
Debt Collection Report	Proviso 117.33 FY 26	Agency Outstanding Debt Collection Schedule	February-26	Annually	South Carolina state agency or agencies	Electronic copy available upon request	Amanda Golebiowski - CFO & Admin Services Liaison (employee no longer employed as of July 1, 2026)	No Change	
EEO Report	Proviso 117.13 FY 26	Equal Employment Opportunity Report	October-25	Annually	South Carolina state agency or agencies	Electronic copy available upon request		No Change	
Fines and Fees Report	Proviso 117.69 FY26	Fines and fees that were charged and collected by the agency.		Annually	Legislative entity or entities	Electronic copy available upon request	Amanda Golebiowski - CFO & Admin Services Liaison (employee no longer employed as of July 1, 2026)	No Change	The report was filed on July 10, 2026. Time lapse in filing the report due to employee turnover.
Information Technology Data Collection	Proviso 117.102 FY 26	Information Technology (IT), information security and data privacy reporting requirements for (GP: Statewide Strategic Information Technology Plan Implementation) and the requirement for (GP: Information Technology and Information Security Plans).	August-25	Annually	South Carolina state agency or agencies	Electronic copy available upon request	Randy Erskine - Information Technology Director	No Change	
Minority Business Enterprises Progress Report	§11-35-5240	Dollars spent/activity with minority businesses	April-26	Quarterly	South Carolina state agency or agencies	Electronic copy available upon request	Elsie Montgomery, Procurement Director, Department of Administration	No Change	
SFAA Audit & Certification Agency Quarterly Reporting	§11-35-2440	Activity for Sole Source Procurements, Emergency Procurements, Illegal Procurements, Record of Applied Preferences, Procurements Using 10% Rule, Trade-In Sales.	May-26	Quarterly	South Carolina state agency or agencies	Available on another website	https://reporting.procurement.sc.gov/general/transparency/audit-reports	No Change	The Public Service Commission did not participate in activities requiring Sole Source Procurements, Emergency Procurements, Illegal Procurements, Record of Applied Preferences, Procurements Using 10% Rule, Trade-In Sales in FY 25-26.

Report Name	Law Number (if applicable)	Summary of information requested in the report	Date of most recent submission DURING the past fiscal year	Reporting Frequency	Type of entity/entities	Method to access the report	Direct access hyperlink or agency contact (if not provided to LSA for posting online)	Changes to this report during the past fiscal year	Explanation why a report wasn't submitted
Statement of Economic Interests	§8-13-710	Name, address, phone # of the filer; Source, type, and amount or value of income received from a governmental entity by the filer or a member of the filer's immediate family; Description, value, & location of any real property owned & options to purchase real property by the filer or a member of the filer's immediate family if there have been any public improvements of more than $200.00 on or adjacent to the real property within the reporting period and the public improvements are known to the filer or if the filer sales, leases, or rents personal property to the state, county, or municipal government. A copy of the contract must be attached to the Statement of Economic Interests Form when being submitted; Name of each organization which paid for or reimbursed any expenses of the filer for speaking before a public/private group. The amount, purpose, date, & location of the speaking engagement must be disclosed; Identity of each business or entity in which the filer or a member of the filer's immediate family held/controlled, in the aggregate, securities or interests constituting 5% or more of the total issued and which constitute a value of $100,000.00 or more; List name/address of each creditor to whom the filer or member of the filer's immediate family owed a debt in excess of $500.00 at any time during the reporting period if the creditor is subject to regulation by the filer's agency or department. This does not include credit card installments, mortgage payments, or automobile payments; The name of any lobbyist who is a member of the filer's immediate family or an individual with whom or business with which the filer or member of the filer's immediate family is associated; Any compensation received from an individual or business which contracts with the governmental entity with which the filer serves or is employed; and Any gifts received during the previous calendar from any person if the gift was believed to be given because of the filer's position or if the gift is given in hopes of seeking a contractual, business, or financial relationship with the filer's agency.	March-26	Annually	Legislative entity or entities	Electronic copy available upon request	https://ethicsfiling.sc.gov/public/home	No Change	
Video Conferencing Report	§1-1-1610	Video conferencing activities		Annually	South Carolina state agency or agencies	Electronic copy available upon request	Amanda Golebiowski - CFO & Admin Services Liaison (employee no longer employed as of July 1, 2026)	No Change	This report was filed with the Senate Finance Committee and the House Ways and Means Committee on July 20, 2026. Time lapse in filing the report due to employee turnover.

AGENCY NAME:	Public Service Commission of South Carolina		
AGENCY CODE:	R040	SECTION:	072

2026
Accountability Report

SUBMISSION FORM

I have reviewed and approved the data submitted by the agency in the following templates:

- Data Template
  - Reorganization and Compliance
  - FY2026 Strategic Plan Results
  - FY2027 Strategic Plan Development
  - Legal
  - Services
  - Partnerships
  - Report or Review
  - Budget
- Discussion Template
- Organizational Template

I have reviewed and approved the financial report summarizing the agency's budget and actual expenditures, as entered by the agency into the South Carolina Enterprise Information System.

The information submitted is complete and accurate to the extent of my knowledge.

AGENCY DIRECTOR *(SIGN AND DATE)*:	**SIGNATURE ON FILE**	**Signature Received:** 09/15/2026
(TYPE/PRINT NAME):	Jocelyn Boyd	

BOARD/CMSN CHAIR *(SIGN AND DATE)*:	**SIGNATURE ON FILE**	**Signature Received:** 09/15/2026
(TYPE/PRINT NAME):	Thomas C. Alexander	